RADIATOR YEAR BOOK

This Book Belongs to

DEERFIELD VALLEY

Oh, blissful spot, free from turmoil and strife,
Free from the strident horns and shrieking brakes
of rushing cars,
Free from the city's lurid glare
Eclipsing the God-given light of starry heav'ns.
Free from the radio's noise or the thunder of trains.
Oh restfulness, quiet, God-given,
Unspoiled by man's inventions,
Oh blissful oasis in this desert of discord,
Oh Deerfield, haven of peace, God bless you.

John A. Avery.

April, 1933

RADIATOR YEAR BOOK
1933

A school annual edited by the
Senior Class
of the
Somerville High School

Engravings
ARTCRAFT ENGRAVING COMPANY

Photographer
WARREN KAY VANTINE

Printing
SOMERVILLE JOURNAL COMPANY

MR. EVERETT W. IRELAND
Superintendent of Schools

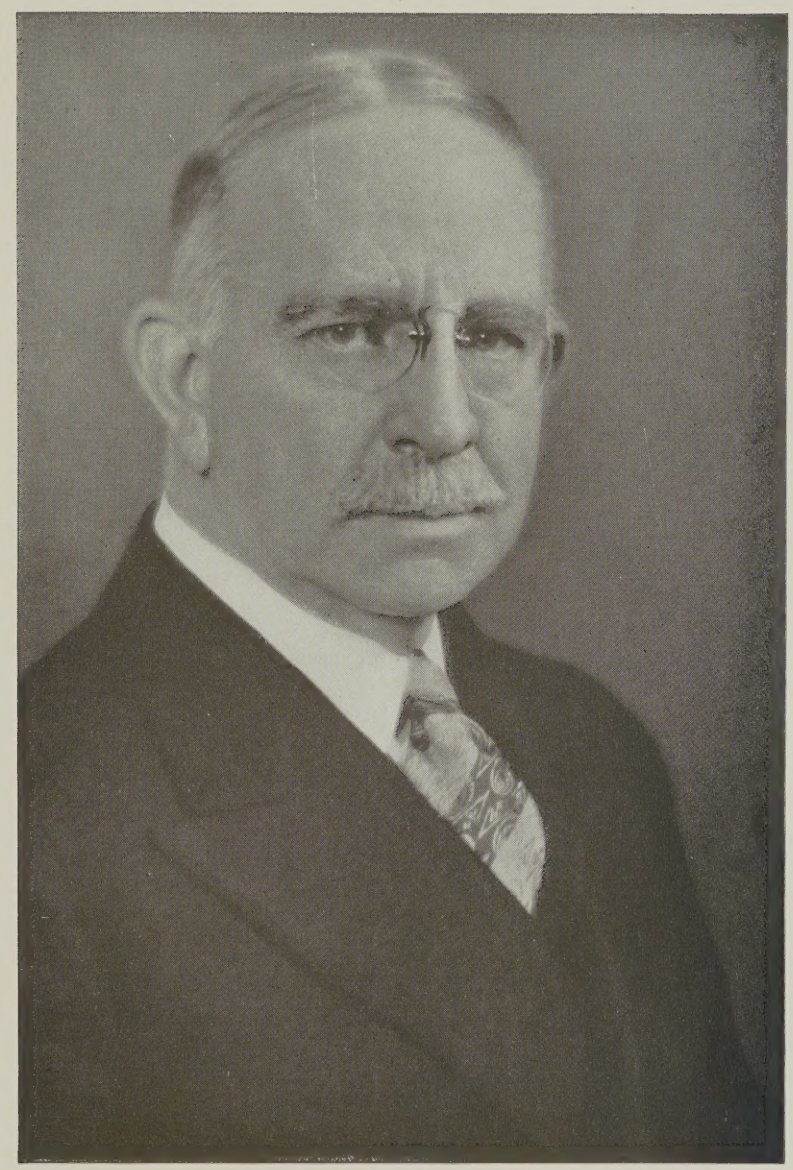

MR. JOHN A. AVERY
Headmaster

MR. HARRY F. SEARS
Vice Headmaster

MR. ALBERT H. GIROUX
Vice Headmaster

TABLE OF CONTENTS

	Page
FRONTISPIECE, drawn by Mr. Avery	2
TITLE	3
MR. EVERETT W. IRELAND	4
MR. JOHN A. AVERY	5
MR. HARRY F. SEARS	6
MR. ALBERT H. GIROUX	7
HIGH SCHOOL TEACHERS	9
FACULTY ADVISORS	12
EDITORIAL	13
YEAR BOOK STAFF	14
SENIORS	15
SENIOR CLASS OFFICERS	16
RADIATOR STAFF	17
SENIOR HISTORY	18
CLASS ORATION	19
CLASS POEM	22
CLASS ODE	23
JUNIOR OFFICERS	95
JUNIOR HISTORY	96
JUNIOR RADIATOR STAFF	97
JUNIOR NIGHT	98
SNAPSHOTS	99
SOPHOMORE CLASS OFFICERS	100
SOPHOMORE HISTORY	101
IN MEMORIAM	102
ORGANIZATIONS	103
STUDENTS' COUNCIL	104
TRAFFIC SQUAD SUPERVISORS	105
SENIOR PLAY CAST AND STAFF TYPISTS	106
SENIOR COMMITTEES	107
EDMUND BURKE ORATORICAL SOCIETY	108
WEBSTER DEBATING SOCIETY	109
NATIONAL HONOR SOCIETY	110
TRAFFIC SQUAD AND PROCTORS	112
GIRLS' ORCHESTRA	113
GIRLS' BUGLE AND DRUM CORPS	114
BOYS' GLEE CLUB	115
STAFF ARTISTS	115
GIRLS' GLEE CLUB	116
SOPHOMORE GIRLS' GLEE CLUB	116
BAND	117
BANK WORKERS	118
PLAYERS' CLUB	119
ORCHESTRA	120
SPORTS	121
GIRLS' BASKET BALL	122
SWIMMING	123
GIRLS' TENNIS	124
FIELD HOCKEY	125
BASEBALL	126
FOOTBALL	127
BASKET BALL	128
TRACK	129
SENIOR CLASS CALENDAR	130
JUNIOR AND SOPHOMORE CLASS LISTS	132
HONOR GRADUATE LIST	156
ADVERTISING AND CARTOONS	157

High School Teachers

HEADMASTER, John A. Avery, 163 Summer Street
VICE-HEADMASTERS, Harry F. Sears, 44 Orris Street, Melrose
Albert H. Giroux, 319 Alewife Brook Parkway

MASTERS

John L. Hayward, Penmanship, Law, Salesmanship 242 School St.

George M. Hosmer, Mathematics, Latin 132 Summer St.

William W. Obear, Chemistry 10 Greenville St.

ASSISTANTS

Laurence A. Sprague, Mechanical Drawing 17 Perkins St. West Newton

Arthur N. Small, Spanish, Italian 11 Pembroke St.

George E. Pearson, History, Civics, Problems in Citizenship 325 Highland Ave.

Fred W. Carrier, History, Civics, Problems in Citizenship, Elements of Economics 14 Lloyd St., Winchester

Irving P. Colman, History Greenbush

Albert O. Plantinga, Mechanical Drawing, Mathematics 46 Melrose St., Melrose Highlands

Wallace S. Hall, Physics 37 Perkins St., West Newton

Forrest S. Miller, Manual Arts 8 Hudson St.

Charles B. Sylvester, Latin 393 Broadway, Cambridge

Thomas L. DeCelles, Biology 46 Ware St.

Helen L. Follansbee, Stenography 17 Pleasant Ave.

Harriet E. Tuell, History 17 Pleasant Ave.

Elizabeth Campbell, Bookkeeping 39 Greenville St.

M. Helen Teele, Latin 11 Jason St., Arlington

A. Marguerite Browne, French 32 Shepard St., Cambridge

Blanche S. Bradford, Freehand Drawing Applied Arts 163 Summer St.

Mrs. Grace E. W. Foster, English Garrison Road, Hingham

Mrs. Lucy I. Topliff, English 108 Highland Ave.

Ella D. Gray, Mathematics 147 Walnut St.

Annie C. Woodward, Bookkeeping, Commerce and Industry, Salesmanship 100 Highland Ave.

Grace Gatchell, English 34 Central St.

Rena S. Hezelton, English, 57 Prescott St.

Mrs. Ella B. Flagg, French 2 Hillside Ave.

Ilene C. Ritchie, Typewriting 15 Willoughby St.

Alice A. Todd, English 82 Munroe St.

Florence L. McAllister, English, German 23 Wallace St.

Laura R. Cunningham, Spanish 62 Highland Ave.

Mary C. Smith, English, History 117 Prospect St.

Alfreda Veazie, Stenography 193 Linden St., Everett

Gertrude W. Chaffin, Stenography 8 Copeland Ter., Malden

Bernice O. Newborg, Typewriting 141 Park Ave., Ext., Arlington

Ella W. Burnham, French 58 Walnut St.

Louise M. Saunders, French 391 Broadway

Elizabeth M. Welch, Clerical Practice 49 Vinal Ave.

Mary A. Hickey, Bookkeeping, Penmanship, Commerce and Industry 40 Pearson Ave.

Helen B. Ryan, Penmanship, Bookkeeping, Arithmetic 85 Oxford St.

Alice M. Patterson, Typewriting
35 Clewly Road, West Medford

Margery Moore, Penmanship, Bookkeeping, Arithmetic 24 Pleasant Ave.

Margaret Cochran, Mathematics
34 Hancock St., Medford

Phebe R. Boole, English
21 Sacramento St., Cambridge

Carmen Solano, Spanish
62 Highland Ave.

Ruby F. Sutherland, Elocution
46A Spring St.

M. Louise Hannon, Latin, English
162 Highland Ave.

Elizabeth Richards, Physics, Geology, Astronomy, Physiology 12 Lovell St.

Amy S. Irish, Foods
59 Bailey Rd., Watertown

Irene E. Kenney, Chemistry
24 Hudson St.

Inez M. Atwater, English
98 Electric Ave.

Helen C. Jackson, Latin, English
119 College Ave.

Mary Henleigh Brown, Head of Household Arts Department 162 Highland Ave.

Mrs. Helen G. Leitch, Clothing, Foods
62 Highland Ave.

Gladys B. Hastings, Librarian
17 Pleasant Ave.

Marguerite A. Ellison, English
915 Broadway

Katherine E. Reycroft, French
32 Winthrop St., Charlestown

Margaret J. Cotter, Clerical Practice, Arithmetic, Penmanship
45 Pennsylvania Ave.

Nettie V. Eastman, Chemistry
60 Grove St., Auburndale

John J. Hoban, History
39 Mansfield St.

Marguerite Connolly, English
58 Central St.

Marie B. Damery, Biology, Chemistry
45 Charnwood Rd.

Marie E. Kenney, Biology, Chemistry
12 Waterhouse St.

Eva M. Piercy, Mathematics
57 Apthorp St., Wollaston

Elizabeth F. Leach, English
67 Greggs Rd., Brookline

Ann R. Dunleavey, Typewriting, Stenography 8 Central St.

Agnes M. Carven, French
56 Baldwin St., Charlestown

Agnes F. Viano, Physical Education
110 Bedford St., Lexington

Bernard R. Moulton, Physical Education
57 Sterling St.

Arthur L. Morrissey, History
17 Warner St.

Robert E. McKelvey, Arithmetic, Commerce and Industry, Bookkeeping
6 Jerome St.

Margaret F. Snell, Physical Education
36 College Ave.

Francis X. Rooney, English
15 Brastow Ave.

Elizabeth Guarnaccia, Italian
27 Chestnut St., Wakefield

Joseph E. Beaver, Mathematics
27 Ossipee Rd.

John Brennan, Biology, Physiology, Physics 76 Derby St.

Mary T. Canavan, English 50 Ocean Ave.

Joseph Donahoe, Penmanship, Commerce and Industry, Business Arithmetic
56 Albion St.

Dorothea Hanscom, Clerical Practice, Typewriting 2 Austin St.

Arthur Kelleher, Physical Education
8 Bigelow St.

Edmund M. Lanigan, Mathematics
10 Powder House Blvd.

Dorothy T. Rice, Biology
23 Crawford St., Roxbury

Matthew J. Ryan, Physical Education
20 Columbus Ave.

Edward L. Smith, History
77 Belmont St.

Flora Gordon, Clerical Practice, Arithmetic, Commerce and Industry
88 Albion St.

Mrs. Mary G. Callahan, Matron
85 Oxford St.

Mrs. Christine Hunkins, Matron
15 Henry St.

Mabell M. Ham, Secretary
158 Summer St.

HIGH SCHOOL TEACHERS — Continued

Mildred F. Calley, Clerk 11 Hall Avenue

Anita Sumner, Clerk 216 Summer St.

William E. O'Brien, Bookkeeping, Commerce and Industry 84 Thurston St.

Joseph J. Nangle, Guidance, Civics, Penmanship 29 Highland Rd.

Viola M. Jackson, French 107 Hollis Ave., North Quincy

Alice M. Austin, English 112 Sycamore St.

Robert F. Buckley, Biology, Physiology 28 Bartlett St.

Francis J. Gannon, Chemistry, Physics 32 Pearson Rd.

John O'Loughlin, History 142 Lowell St.

Frances Mendell, English, Mathematics 10 Lovell St.

James M. Clark, Music 15 James St.

Marion A. Newell, Music 29 Highland Rd.

Marion K. McCarthy, English, History 371 Broadway

Joseph M. Thornton, Elocution 27 Brook St.

A. Caroline Tucker, Physical Education 85 Flint St.

Dorothy A. Wyman, Typewriting, English 86 Bromfield Rd.

Ruth Gordon, Freehand Drawing, Applied Art 88 Albion St.

Leo Jennings, Chemistry 66 Vernon St.

Mildred A. Nugent, French, Spanish 46 Richdale Ave.

Charles Q. Adams, History 26 Aberdeen Road

Hugh McCusker 37R Oak St.

Leo Lapidus, Cadet 15 Braemore Rd., Medford

Joseph B. Weene, Cadet 3 Autumn St.

Olive MacPherson, Cadet 367 Medford St.

JANITORS

John N. Quirk, 64 Marion St.
Jeremiah M. Brennan, 44 Radcliffe Rd.
Joseph F. McCormack, 12 Highland Ave.
Edward J. Barbour, 43 Michigan Ave.
Thomas Copithorne, 23 Gordon St.
William L. McLane, 25 Clark St.
Thomas H. Dickinson 9 Granite St.

FACULTY ADVISORS

MISS WELCH

MISS HANSCOM

MR. SPRAGUE

HERBERT MAGOON

WILLIAM O'BRIEN

EDITORIAL

Fellow Graduates, here we are! Seconds! Minutes! Hours! Days! Months! Years! We've let them float by. Now, as those days slowly fade, we must acknowledge with regret in our hearts that the time has come when we must say a fond "Adieu" to our fellow classmates with whom we have enjoyed life, and our teachers, with whom we have worked for the development and preparation of our intellect, character, and physique to meet the demands and ideals of life.

For three years, our dramatic and literary clubs, musical organizations, debating teams, and athletic teams have plowed their way through the battered remnants of universal prosperity, and have, in the end, reaped the profits of success.

Now, as the combined forces of years and success begin to untie the knot in the cord which has bound us together, we stretch out our hands to grasp just one little durable thread to connect ourselves eternally with those friendships of gold. And so we have worked to submit to you that little durable thread in the form of this Year Book with the hope that it will serve its golden purpose and give each friendship made in the past year a chance for a longer life.

We wish to express our most sincere gratitude to Miss Welch, Miss Hanscom, Miss Bradford, Mr. Sprague, and to all others who have been so generous with their time and energy to send this, our Year Book, on its way to you and dedicate it to Mr. Avery and the Faculty who have so ably stored and provisioned our ships for the future voyages on the sea of life.

Herbert W. Magoon, 1933.

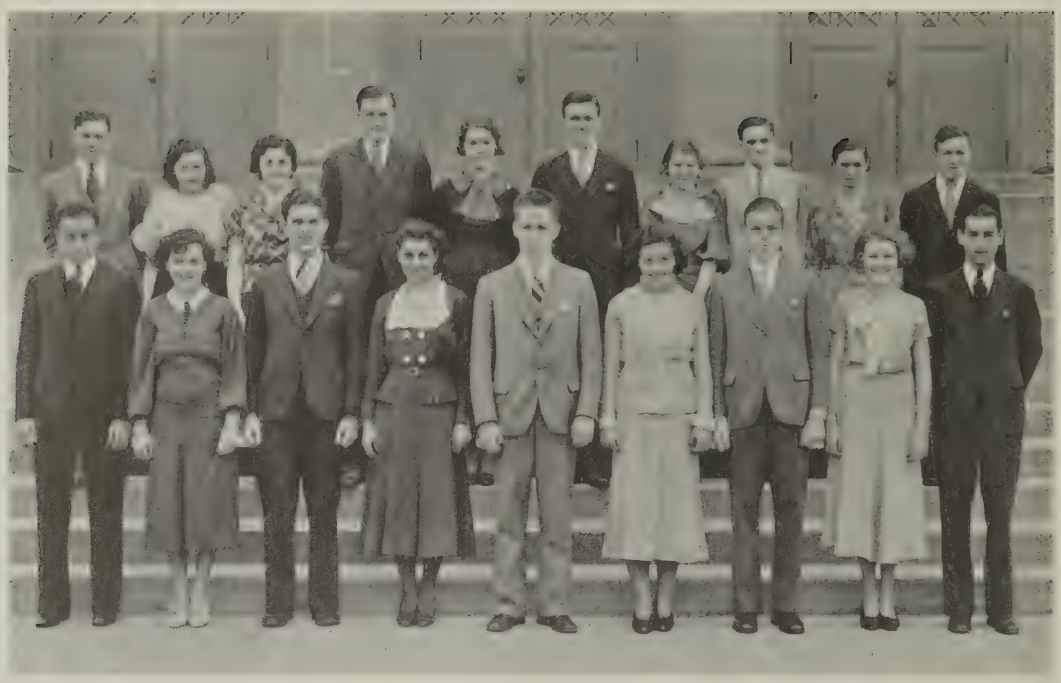

YEAR BOOK STAFF

EDITOR—HERBERT MAGOON

ASSISTANT EDITOR—RUTH COLE

BUSINESS MANAGER—WILLIAM J. O'BRIEN

ORGANIZATION COMMITTEE

Alfred Pepler
Ulmont Bailey
Dino Canesi
Lucy Bruneau
Ruth Ericsson
Ruby Wilkins
Dennis Dempsey

BUSINESS COMMITTEE

Harry McLaughlin
Eliot Bushner
Rose Edmunds
Donald McLean
William Fleming

CIRCULATION COMMITTEE

Gordon Chandler
Edward Riley
Muriel Bagley
Margaret Kenney

SENIOR COMMITTEE

Robert Miller
Marion Strong
Frances Hayes
Joseph Scanlan

JUNIOR COMMITTEE

Raymond Marquess
Mildred Cole
Pauline MacFadyen
Albert Lewis

SOPHOMORE COMMITTEE

Ruth Duffy
Archie Davis
William Fitch
Rita Mahoney

TYPISTS

Florence James
Ruth Hackett
Virginia Morrill
Jeanne Uservitch

SENIORS
F Clark

SENIOR CLASS OFFICERS

ROBERT MILLER
President

MARION STRONG
Vice-President

FRANCES HAYES
Secretary

JOSEPH SCANLAN
Treasurer

THE RADIATOR STAFF

THE RADIATOR

Editor-in-Chief, Ruth A. Carter, '33. Associate Editors, Beatrice Lapidus, '33; Gordon Chandler, '33; Ralph Hossman, '34. Poetry Editor, Marion Pushee, '33. Class Editors, Mildred Baxter, '33; Horace Grover, '34; A. Lillian Young, '35. Humor Editor, Lawrence Parr, '33. Business Managers, East Building, David Young, '33; Central Building, Marjorie Michelson, '33; West Building, Elliot Bushner, '33. Alumni Editor, Lucy Bruneau, '33. Faculty Advisor, Elizabeth F. Leach. Faculty Treasurer, Lawrence A. Sprague. Assistant Faculty Treasurer, Elizabeth M. Welch. Exchange Editor, Dorothy Coburn, '33. Athletic Editor, Robert Miller, '33. Library Editor, Robert Dunn, '33. Staff Artists, Edward Berberian, '33; Charles Bobroff, '33; Pauline Magwood, '33; Janet Richardson, '33.

One of the best known and finest functions of the school is our school paper. It is the material expression of many phases of our school life, and the utmost co-operation from every part of the school is always received. The members of the Radiator Staff of the past year greatly appreciate the hearty support which has been given them.

Ruth Carter, Editor-in-Chief.

Senior Class History

We, the Class of 1933, entered Somerville High School as Sophomores on September 9, 1930. A few days later we were welcomed by Mr. Avery, who explained to a puzzled group of young people the method of procedure in the Senior High School. As Sophomores we were in various activities, but it was not until March 25, 1931, that we elected the following officers: President, John Ronan; Vice-President, Marion Strong; Secretary, Frances Hayes; Treasurer, Joseph Scanlan. To bring a successful year to a close—at least we considered it successful, though perhaps our teachers might have thought our marks were not as high as they should be—an informal dance was held on the afternoon of May 15, 1931. This was an enjoyable function and kept us in good spirits until the end of the year.

Our Junior year found us naturally more accustomed to the school. More members took part in class activities and our contribution to athletics was notable. During our Junior year the class was under the leadership of the following officers: President, John Ronan; Vice-President, Marion Strong; Secretary, Frances Hayes; Treasurer, John Sparkes. Of all school activities perhaps the National Honor Society is the one wherein membership is most coveted, and we were indeed proud when we found that many members of our class were chosen. Perhaps it was success along this line that spurred us on to make Junior Night successful, at any rate we had a very enjoyable time. Miss Viola Jackson supervised this class function, and was ably assisted by our capable committee: Dennis Dempsey, Margaret Kenney and Robert Miller. This social event provided a fitting close to a very enjoyable year.

Our Senior year has passed so rapidly and so pleasantly that it is indeed hard to describe. The following officers were elected to lead us through the happiest year of our school career: President, Robert Miller; Vice-President, Marion Strong; Secretary, Frances Hayes; Treasurer, Joseph Scanlan. The National Honor Society again honored members of our class, who were initiated at a very impressive ceremony. Senior Play came all too soon, signifying the beginning of the various functions which lead to graduation. Under the supervision of Miss Ruby Sutherland aided by Irving Humphrey, Margaret Bates, Constance Benner, Edward Copithorne, and Ecio Luciano, our committee, a very excellent play was presented. Class Day and Senior Night brought to a close a very eventful year.

Somerville High School has done much to prepare us for the responsibilities of life. May we never shirk our responsibilities. May our record in the years to come be an adequate testimonial of our affection and regard for our high school and its teaching staff.

Frances Hayes, Secretary.

CLASS ORATION

THE RIGHT TO BE HAPPY

"We hold these truths to be self-evident:—That all men . . . are endowed by their Creator with certain inalienable rights; that among these are life, liberty, and the pursuit of happiness." Famous words, wise words, just words, and most assuredly, true words are these from the Declaration of Independence known to every American heart. We have, if rights at all exist, a right to human happiness; and believing it our right, we all, whether youthful or aged, prudent or indiscreet, affluent or indigent, we all nurse a constant desire for a happy life. Different as the idea of happiness is to each one of us, far from us or near to us as it may be, it is "our being's end and aim"; it is the ultimate purpose of all our earthly enterprise.

Aristotle declares it "the highest of all realizable goods," yet happiness has been and continues to be one of the most elusive objects in the entire world.

> "We are charmed with the distant views of happiness,
> But near approaches make the prospect less."

If we walk after it, it runs. If we pursue it with a swifter pace, it moves still more swiftly and keeps just ahead of us, sometimes quickly disappearing around a corner, leaving us quite amazed, astonished, and rather despondent.

Why is this so? Who is to blame for it? Is there a remedy?

To the period preceding our present world-wide depression, to those past years of prosperity and plenty, to those times when economic and labor problems were relatively scarce, we all cast back yearning glances; yet in truth that period of leisure should be looked upon with indignation, for it has produced thousands of what Rev. Mr. Fosdick terms "superficial pleasure-seekers." They searched for happiness in extravagance and lavishness. They imagined that they could be happy with two cars instead of one, with gaudy and finical suits and dresses instead of simple clothing, with elegant mansions where socials and dances could be held instead of a mere sanitary and comfortable home.

How have they endured the sufferings, the privations, and the losses of these last four years, when in the business world their resources have decreased, their liabilities have increased, when in private life their homes are taken from them, their children are deprived of their education? All their pleasures were external; now, they have nothing within themselves to rely on. They sink into despondency; they are prostrated by discouragement, they are dragged down by a disheartening desperation. Thousands have committed suicide, while others can find nothing but bitterness in life, for they know only of material pleasures and nothing of spiritual satisfaction.

On the other hand, these "four years of enforced abstension from extravagance" have brought to many a saner philosophy of what is really worth doing and aspiring for. James Truslow Adams, well-known author of "The Epic of America," expresses this thought: To attain to genuine satisfaction with life one must live in its deeps and not on the surface. Many of the deepest and most abiding satisfactions can be had at little or no cost in money. Truly, the depression has taught us, if it has done nothing else of worth, that we can be happy with far less than we ever dreamed we could get along with. It has taught us that happiness is not allied with the satisfaction of our material needs and desires, that happiness does not come through superficial pleasure-seeking.

Then what are the essentials of hap-

piness? Dr. Samuel Johnson once said, "Work! and don't whine!" Indeed one of the most durable satisfactions of life comes from doing the work that fits one's nature, from doing the work that one knows he is best fitted to do. "But," you say, "how many such fortunate people are there, especially in this time of depression?" Too few perhaps, but those who do whatever work they may attain, doing it well, whether it be congenial or not, derive very real satisfaction from it. Again you say, "But today there is no work." All too true if you mean work that brings large salaries and wages, but as for useful work, there is much to be done. A certain wealthy and successful wool merchant was not long ago a victim of the depression. He lost his entire business. Everything was gone except a bare living. At the present time he receives no income, but is he idle? Every day he works harder than before, his services offered to the Boston Relief Commission, helping those less fortunate than himself. Hard work, no income, yet he comes home happier than he has been for many years. He is a living example of John Dwight's poem of a century ago:—

> "Work and thou wilt bless the day,
> Ere the toil be done;
> They that work not, cannot pray,
> Cannot feel the sun."

Work then and not idleness is an essential for true human happiness.

A second important source of happiness lies in that spirit of optimism that is derived from playing life as a game. Professor George Herbert Palmer said of his famous wife, Alice Freeman Palmer: "She got the greatest joy out of life, for it was to her a game in which she was always matching her skill with that of a hidden opponent." There is a constant fear of change in many people who feel that in order to be happy, one must feel secure. They shrink from any feeling of insecurity. They dread to be in a position where circumstances may oppose their convenience. They lack a game optimism; for with it one has the ability to feel secure in all his insecurity, with it one can easily endure the tests and trials of life, with it one can, in spite of any undesired change, live happily.

But even with these two important essentials, one cannot live a happy life unless he has an unselfish heart. Oh, what a delightfully happy world this would be if we could but obliterate that demoniacal spirit of **selfishness** from our souls! Selfishness, the curse and sin of the ages! Because of it crimes are committed, courts are crowded, jails prosper. Because of it our economical system, our political system is unsound. Because of it labor problem is acute, and thousands of unemployed walk the streets, sleep on doorsteps, shelterless, foodless, clothesless. Because of it wars are waged, bombing, blasting, devastating the lands, killing and crippling and deforming millions upon millions of people. Indeed, because of selfishness, every sorrow, every suffering, every unhappiness is engendered. It is truly said that not one single evil can be conceived which is not traceable to the same vulgar source of selfishness. Selfishness in all its forms, jealousy, greed, revenge, prejudice, hatred, isolation, they caused the uneasy situation which exists in Europe today. France, jealous of her neighbors' mounting power; Italy, greedy for more arms and ammunitions; Germany with its keen desire for revenge; England, Austria, Hungary, the Little Entente, all deeply prejudiced against each other, each suspecting, doubting, hating one another; the United States with its policy of isolation, not willing to exert its potent influence, for it might mean self-sacrifice; all these manifestations of selfishness are the cause of the present international unrest; all this aggregation of self-interest takes from the world's people their rightful happiness.

Such is the relation of a collective selfishness with happiness, but what of individual selfishness and happiness? Can these two exist together? Is it true happiness when only one person enjoys it?

There is a famous quotation which reads:—

"All who joy would win must share it — happiness was born a twin."

Think with me for a moment about the truth of these words. Can a man enjoy a hearty meal while a hungry, starving beggar watches him eat? But how happy he is when he shares with the beggar his meal! Was Munsey happy after he reaped his great fortune through crushing other smaller concerns? Surely not, for just before his dying day he was heard to have said: "I wonder if all this has paid." His only real satisfaction of life lay in the thought that he had willed his immense fortune to a museum, which perhaps did not need it. True happiness is self-forgetfulness, willingness to do the right thing for everybody's happiness.

Finally, and most important of all, one must in order to be happy, have a basic, profound religious faith. Lacking it, one may not necessarily be bad, but it is a surety that he is sad; for without it life becomes a meaningless, despairing, incongruous conglomeration of events, the world becomes a mysterious riddle. Without it, each earthly thing becomes an emptiness; "All is vanity and vexation of spirit." Without it people are sorrowful; they find no joy; they find no happiness. Count Tolstoi, who lived in pre-eminently happy circumstances, favored with position, reputation, home-life, physical and mental strength, describes in his "Confessions" how fruitless and purposeless his life was to him. He had to fight the temptation to commit suicide. Though he studied literature, the arts, the sciences, still life appeared to be a wicked and foolish joke played upon him. He envied the peasant for his quiet faith; until finally he, too, Count Tolstoi, the nobleman, bent his neck humbly, faithfully to the yoke of Christ. Then he wrote: "My whole life underwent a sudden transformation. . . . My soul, once filled with despair of life and fear of death, is now full of happiness and peace."

Fellow Classmates:—

Why are so many of us unhappy? Who is to blame for it? Who is at fault? I shall not have fulfilled my purpose today if I have not impressed you with the thought that we have a right to happiness and we alone are to blame if we are not intimately, closely, in contact with happiness.

Happiness lies in our own breast. From ourselves joy must flow. Our pond of happiness is fed from hidden springs within ourselves, and nothing, no outward circumstances can contribute toward it or detract from it. We need only do our work well, optimistically, unselfishly, and faithfully.

Then, let us choose our work with care and precision that we may pursue it with interest and assiduousness. Let us be a radiant folk, pour forth our joy, assure ourselves and others of the livableness of life. We may meet, as we go forth into the world, with many sorrows and regrets, but let us not despair. Remember: "Only the soul that knows the mighty grief can know the mighty rapture." When a stream is broken by the rocks, it is made more beautiful than when it glides silently along. So, also, happiness is made brighter, fuller, lovelier for its many interruptions.

Let us also cultivate a spirit of unselfishness, a love and consideration for others, for by each doing our part, we aggregate an unselfish spirit, thus preventing all evils.

Finally, let us confide in God a trust, a loyal faith, and "live a trustful, tranquil, God-centered life, meeting storm with calm, adversity with fortitude, defeat with faith, and death with hope of immortal life." Let us feel His protecting hand over us, leading us through the darknesses until we finally reach our long desired, long aspired, ultimate goal — HAPPINESS.

Robert Eng Dunn.

CLASS POEM

GARDEN OF LIFE

Years and years ago, my classmates,
There was made a tiny garden,
Hoed and furrowed and duly planted
With the seed of fruits and flowers,
Wisely watched and wisely tended.
And the days passed oh! so swiftly,
Sun-kissed June and bleak December,
And the seeds, now firmly bedded,
Grew in size and o'er the landscape
Spread in colorful confusion.
And the garden ever growing
Furrowed through the grassy meadows,
Ever seeded, ever fertile,
Till at last it reached the forest,
Sombre, sad, and melancholy,
Save in spots where filtered sunlight
Pierced the shades in golden halo.
There the growing garden seedlings
Mingled with the forest monarchs
And forsook their fertile homeland
Where the tillers toiled unfailing.
Fast they crept, and ever faster
In among the giant branches,
Mingling in a green profusion.
Swiftly years flew by like shadows,
Bearing storms and drouths and famine,
But the vines survived these dangers.
They were hardy, deeply rooted.
Winds and rains and icy blizzards
Held no terrors for these climbers,
For their roots were deep imbedded
In the fertile garden furrows.

Years and years ago, my classmates,
We were introduced to knowledge.
By the efforts of our teachers
We were taught the many lessons
Necessary to existence.
It became a daily feature
In our lives as yet untutored.
Then our minds were as the garden
Seeded by our teachers' efforts,
Ever growing, ever gaining
In that strength called moral fibre —
Character attained by knowledge.
Comes the day when school is ended;
We are leaving now the meadow
Where we learned the daily lessons;
And the unknown forest beckons,
Life, the forest, grim and sombre.
Yet, 'tis not unknown to scholars.
Knowledge lights the shades of ignorance.
Ours to conquer, or be conquered.
And the message that was taught us
We must ever carry with us.
Let us seek advice from others
Trained to understand life's problems,
Friends and parents, teachers, scholars.
By experience they can help us;
Turn to them we must, my classmates.
Learn from them of life's great blessings,
Learn from them of life's great dangers,
Learn from them the greatest lesson —
We, too, must serve if we would live.

Robert Ham.

CLASS ODE

WE'LL NEVER FORGET

JOHN R. HOWARD

WE'LL NEV-ER FOR-GET THE JOY-FUL HOURS
WE'LL NEV-ER FOR-GET THE GUID-ING HAND

8VA

DE-LEAD-ING WORK AND PLEA-SURE US ON OUR TOO WAY WE'LL NEV-ER FOR-GET DREAMS
WE'LL NEV-ER FOR-GET FOR

8VA

LOFT-Y TOW'RS REACHING TO SKIES OF BLUE
WHAT WE STAND FAITHFUL-LY LEST WE STRAY

8VA 8VA

RIT-----

WE'LL NEV-ER FOR-GET OUR HEARTS A-STIR KEEN, ZEAL-OUS
WE'LL NEV-ER FOR-GET THO' CARES DE-TER LES-SONS OF

8VA

EAGER FOR STRIFE WE'LL NEV-ER FOR-GET
TRUTH AND RIGHT WE'LL NEV-ER FOR-GET

RIT. - - - - - - - - - - - - - -

OUR AL-MA MA-TER FOND MEM-OR-Y FOR LIFE
OUR AL-MA MA-TER FOND MEM-OR-Y OF LIFE

8VA

AHEARN, LORRAINE
12-A Highland Avenue
Commercial
She is gentle who does gentle deeds.

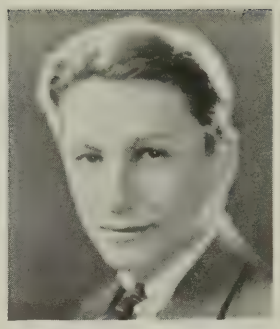

ANASTAS, THOMAS
35 Bond Street
General
Life is but thought.

AIKEN, LOMBARD
42 Whitfield Road
General
Nothing is more simple than greatness.

ANDERSON, AUDREY
148 North Street
Commercial
Content with what my mind doth bring.

ALBERGHINI, DARIO
7 Lowell Circle
Scientific
He who lost confidence can lose nothing more.

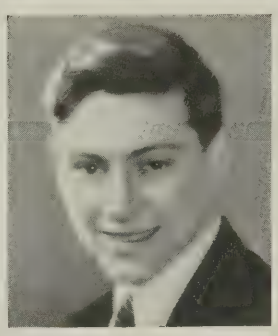

ANDERSON, EMELIA
23 Rogers Avenue
College
To know wisdom and instruction.

ALLISON, HOWARD
97 Bromfield Road
General
I know each day will bring its task.

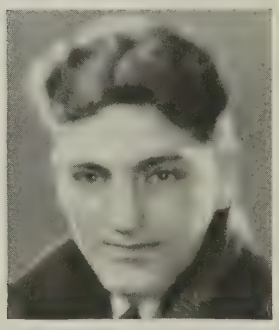

ANDROSKE, NICHOLAS
40 Vernon Street
General
Football, Track
In sports he was surely game, and so goes down in our hall of fame.

AMORUSO, ANGELA
38 Cameron Avenue
General
Smooth runs the water where the brook is deep.

ANGELESCO, JOHN
56 Warren Street
General
If all do their duty they need not fear harm.

ANGELO, PHYLLIS
19 Albion Street
Normal
Traffic Squad
Put your faith in honest work, and let others take the chances.

ARMSTRONG, IDELLA
48 Richdale Avenue
General
Whatever is worth doing is worth doing well.

APPLEBAUM, ELLIOT
135 Morrison Avenue
General
Save we alike from foolish pride
Or impious discontent.

ARTHUR, BRENTON
70 Central Street
General
Glee Club, Traffic Squad
Deeds — not words.

ARATA, PAUL
32 Wilton Street
General
What conscience dictates to be done
Or warns we not to do.

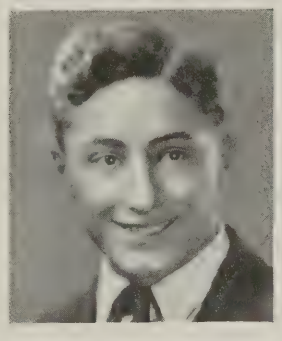

AUSTIN, CLAIRE
34 Ware Street
College
Traffic Squad
I would seek and turn and know;
To learn these things, forth I must go.

ARBEENE, GEORGE
74 Craigie Street
College
Football, Track
Since life fleets, all is changed,
The past gone, seize today.

AUSTIN, RUTH
9 Vinal Avenue
General
Just to live is so divine.

ARCANTI, LOUIS
21 Belmont Street
Scientific
The person who has done his best
Has done everything.

AVEDISIAN, HAROLD
333 Somerville Avenue
General
Traffic Squad
We conquer but to save.

AYOUB, GEORGE
30 Forest Street
General
The finest piece of mechanism in all the universe is the brain of man.

BAKER, ROBERT
905 Broadway
College
We cannot go backward, but we can try to hold fast to what was good in the old.

BAGLEY, MURIEL
11 Ossipee Road
Normal
Glee Club, Traffic Squad, National Honor Society
Graduating with Honor
Leaving the old
I stand upon the threshold of the new.

BALBONI, HENRY
196 Broadway
Scientific
Football
We all love a football man.

BAGNI, WILLIAM
44 Temple Street
General
Let us do or die.

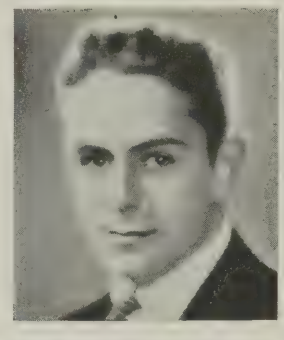

BAMBURY, FRANK
14 Hancock Street
General
Traffic Squad
Defense is a good cause,
And heaven be for us!

BAILEY, ULMONT
80 Electric Avenue
Scientific
National Honor Society
Honor lies in honest toil.

BANKS, DORIS
8 Virginia Street
Commercial
All we have willed or hoped or dreamed of good shall exist.

BAKER, BESSIE
514 Broadway
College
Sincerity is the way of Heaven:
The wise are the unassuming.

BARBER, PAUL
111 Hillsdale Road
General
What is to come we know not, but we know that what has been was good.

BATES, MARGARET
54 Burnside Avenue
General
Proctor, Traffic Squad, Senior Play Committee
Popular with one and all
Chic from shoes to hat;
Witty, pretty, capable—
These make up Margaret.

BATTIS, CHESTER
14 Paulina Street
College
Webster Debating Society
The splendor of self-sacrifice will not be denied.

BEAN, HARRY
14 Upland Park
General
Any one thing well done, is worth living and working for.

BEATTIE, JEAN
130 Josephine Avenue
General
Something within me laughs and sings.

BENNER, CONSTANCE
68 Sydney Street
Normal
Webster Debating Society, National Honor Society
It is good will, concentration, and the habit of dispatch,
Not leisure or unlimited opportunity,
Which have always performed the greatest wonders.

BERBERIAN, EDWARD
211 College Avenue
General
Glee Club, Traffic Squad
Few of the things that come to the one who waits are the things he has been looking for.

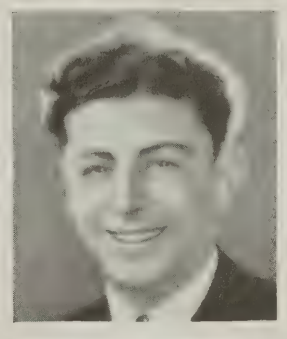

BERTOCCI, SALVATORE
52 Medford Street
Scientific
What do we live for if not to make the world less difficult for each other?

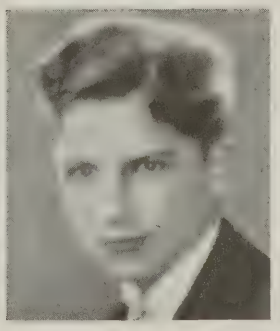

BERTOCCI, VINCENT
191 Somerville Avenue
College
It is well to acquire the habit of analyzing every problem that confronts you.

BERTOLANI, MARGUERITE
47-A Porter Street
Commercial
There are two great classes of promoters of social happiness: Cheerful people, and those who have some reticence.

BERTRAND, MARGUERITE
115 Thurston Street
College
Webster Debating Society, National Honor Society
To look up, and not down.
To look forward, and not back.
To look out, and not in—
To lend a hand.

BLANCHARD, ROBERT
11 Gibbens Street
Scientific
Nothing succeeds like success.

BONELLO, OLGA
134 Walnut Street
Normal
Glee Club, National Honor Society
Truth is eternal and must prevail.

BLASI, EUGENE S.
79 Bailey Road
College
You are the master of your fate.

BORSINI, JEREMIAH
25 Warwick Street
College
Traffic Squad
We look before and after, and pine for what is not.

BOBROFF, CHARLES
7 Linden Avenue
General
Traffic Squad
We grow daily stronger, braver, bolder.

BOSELLI, MARIE
31 Main Street
Normal
Players' Club, National Honor Society
To speak intelligently one must speak with variety.

BOLSTER, WILLIAM
43 Florence Street
General
Basketball
The game must be played. Let's go!

BOWDITCH, EDWIN
36 Gordon Street
Scientific
Youth is the time of great promises.

BOLT, THOMAS
17 Beacon Place
Commercial
This deed I'll do before this purpose cool.

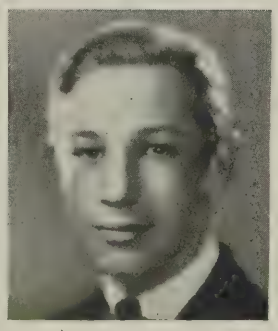

BOWEN, HARRY
62 Prescott Street
General
Nothing afeard of what thyself didst make.

BRADLEY, FRANCIS
34 Francesca Avenue
General
There is nothing more gratifying than self-approval. You may cheat others — but you cannot cheat yourself.

BRENNAN, RITA
129 Powder House Boulevard
College
When wisdom enters into thine heart, and knowledge is pleasant unto the soul.

BRADLEY, JOSEPH
49 Bow Street
College
There is no such thing on earth as an uninteresting subject.

BRETT, GERTRUDE
56 Irving Street
College
We are not sure of sorrow, and joy was never sure.

BRADY, ROBERT
164 Washington Street
General
We do not determine what we will think.

BROOKS, MARGARET
4 Spring Hill Terrace
College
Our youth began with tears and sighs
With seeking what we could not find.

BRANNAN, FRANCIS
41 Illinois Avenue
College
You may rightly say that doubt has no value in itself. Its value is in what it leads to.

BROSNAN, JOHN
19 Willoughby Street
General
Traffic Squad
Life's more amusing than I thought!

BREEN, MILDRED
35 Packard Avenue
Commercial
Glee Club
A merry heart maketh a cheerful countenance.

BROWN, RUBY
7 Loring Street
Commercial
'Tis only noble to be good.

BRUCE, CONSTANCE
69 Prescott Street
College
Traffic Squad
Better the lowly deed were done, and kept the humble way.

BUCKLEY, FRANK
69 Sterling Street
General
Basketball
Your deeds are well known.

BRUNEAU, LUCY
43 Cutter Street
College
Players' Club, National Honor Society
Graduating with Honor
Silence is more eloquent than words.

BUINITSKY, VIOLA
54 Farragut Avenue
Commercial
Orchestra
Silence is golden.

BUCCELLI, DOMINIC
71 Bonair Street
College
In the lexicon of youth, which fate reserves for a bright manhood, there is no such word as — FAIL.

BURTON, LILLIAN
17 Aldersey Street
General
Brevity is the soul of wit.

BUCKLAND, DOROTHY
7 Arthur Street
General
Thou art worthy of knowing much happiness.

BUSELLI, MARY
17 Heath Street
Commercial
What to do to make my fame?

BUCKLEY, DOROTHY
411-A Medford Street
Normal
One crowded hour of glorious life
Is worth an age without a name.

BUSHNER, ELIOT
82 Prichard Avenue
Commercial
Traffic Squad
Work is the salt that gives life its savor.

BUSHEY, WILLIAM
20 Kingston Street
College
I do not hunger for a well-stored mind.
I only wish to live my life and find
My heart in unison with all mankind.

CAMPBELL, CORNELIA
13 Jay Street
College
National Honor Society
Graduating with Honor
I know we grow more lovely growing wise.

CALDWELL, PHYLLIS
23 Gilman Terrace
Normal
Glee Club
She hath a kind heart.

CAMPBELL, GERTRUDE
7 Dickson Street
Commercial
Sweet is pleasure.

CALNAN, CATHERINE
18 Prichard Avenue
General
So very courteous and so very kind.

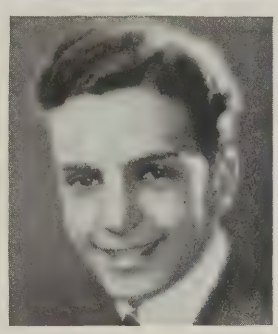

CAMPOS, ALBERT
35 Franklin Avenue
Scientific
Traffic Squad
Discretion shall preserve thee.
Understanding shall keep thee.

CAMACHO, MARTIN
75 Joy Street
Scientific
Webster Debating Society, Players' Club
These are the times that try men's hearts.

CAMPOS, GEORGE
7 Beckwith Circle
Scientific
Football, Players' Club
What! Another football player?

CAMERLENGO, ROBERT
15 Hall Street
College
There is a great difference between talent and genius.
Talent does what it can:
Genius what it must.
But it is the little more that makes the difference.

CANESI, DINO
41 Lowell Street
Scientific
National Honor Society
Graduating with Honor
Fair is our lot—
O, goodly is our heritage!

CAPARELLA, GAETANO
196 Broadway
General
Life is real! Life is earnest!

CARROLL, JOHN
18 Prescott Street
General
Thought cannot touch the freedom of my mind.

CAPUANO, ANDREW
2 Williams Court
Scientific
No one knows what will happen next,
Such portents fill the days and nights!

CARTER, RUTH
227 Highland Avenue
College
Players' Club, National Honor Society
Her young heart happy and well content.

CARD, JAMES
17 Cambria Street
College
Breathe the word thought!
Do the word deed!

CASALE, ROSE
14 Knapp Street
Commercial
National Honor Society
A sunny disposition is her treasure.

CARLSON, ALBERT
8 Herbert Street
College
Football
Life is the stuff to try the strength of the soul.

CASALI, MARY
9 Ibbetson Street
Commercial
She has a kind heart.

CARNEY, WILLIAM
34 Concord Avenue
General
Be yourself the leader, not the trailer.

CASAZZA, LOIS
5 Bond Street
General
Where thoughts serenely express how pure their dwelling place.

CASE, GORDON
21 Morton Street
College
Webster Debating Society, Glee Club, Traffic Squad, National Honor Society
From the great deep to the great deep he goes.

CHAMBERS, NORMAN
54 Putnam Street
General
Thou art a gallant youth.

CASSIDY, MARGARETTA
95 Bartlett Street
General
Tomorrow to fresh woods and pastures new.

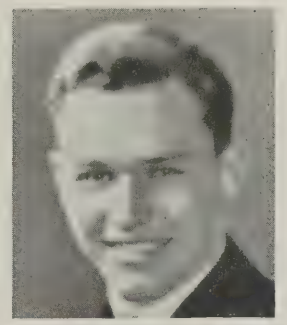

CHANDLER, GORDON
31 Curtis Avenue
Scientific
Players' Club, Webster Debating Society, National Honor Society
The desire to speak is inherent in every normal person.

CAVALLO, OLGA
40 Elm Street
Commercial
National Honor Society
My plans that soar,
To earth may fall.

CHAPMAN, ALFRED
68 Putnam Road
General
How good to live and learn.

CERULLO, CARMIN
326 Lowell Street
General
Honor is purchased by the deeds we do.

CHAPPIE, JOHN
117 Somerville Avenue
General
No one can rest long on his oars
And hope to win a race.

CEVOLANI, ELENA
64 Porter Street
College
National Honor Society
Graduating with Honor
Sweet and gracious, even in her speech.

CHARLETON, GEORGE
33 Charnwood Road
College
The race by vigor, not by vaunts, is won.

CHESNICK, VINCENT
224-R Medford Street
Scientific
Well-doing bringeth pride.

CLEARY, ROSE
21 Grant Street
Commercial
Our life is short; and our days run
As fast away as does the sun:——

CHIODO, LENA
23 Austin Street
Commercial
Quiet, unassuming, and likeable.

COATES, LOUISE
23 Rogers Avenue
College
Unborn deeds, things to be,
Project their shapes around me.

CHURCHILL, ERMA
18 Stickney Avenue
Commercial
Don't hesitate! Go straight on!

COBURN, DOROTHY
55 Madison Street
College
National Honor Society
Graduating with Honor
Your dreams, O years, how they penetrate through me!

CLARK, DORIS
94 Broadway
College
Fame is no plant that grows on mortal soil.

COCKELL, DAISY
10 Garrison Avenue
General
Glee Club, Traffic Squad
Quiet, modern, sweet—
A combination you just can't beat.

CLARK, FLORENCE
224 Powder House Boulevard
Normal
Graduating with Honor
Love if you would be loved.

COHEN, IRVING
15 Ransom Road, Brighton
College
I see tremendous entrances and exits, new combinations.

COLBURN, RICHARD
Y. M. C. A., Somerville
General
The business of everybody
Is the business of nobody.

COLLINS, DOROTHY
25 Thorndike Street
Commercial
Humility, that thy best done
is naught.

COLE, CONSTANCE
167 Lowell Street
Normal
Would to charm my judgment, as mine eyes.

COLARUSSO, MICHAEL
61 Derby Street
Scientific
Every person has at times
in his mind the ideal of what
he should be, but is not.

COLE, RUTH
119 College Avenue
Commercial
National Honor Society
My wealth is health and perfect ease;
My conscience clear my chief defence.

COLOSI, CARMELA
59 Sydney Street
Commercial
I mean to go on, and,
If I fail,
To try again.

COLLIER, MARION
22 Billingham Street
General
Traffic Squad
A merry heart doth good
like a medicine.

COLUCCI, SOLANGE
33 Derby Street
Commercial
In courage keep your heart,
In strength lift up your
hand.

COLLINA, ELEANOR
567-A Somerville Avenue
Commercial
Let praise devote thy work,
and skill employ
Thy whole mind, and thy
heart be lost in joy.

CONLAN, BERTHA
36 Munroe Street
Normal
I am the master of my fate,
I am the captain of my soul.

CONLEY, JOSEPH
48 Hawthorne Street
General
Keep your chin up! Nothing is impossible!

CONWAY, JAMES
343 Highland Avenue
College
Learn to walk past failure!

CONNELL, KATHERINE
43 Hancock Street
Commercial
Orchestra, National Honor Society
Graduating with Honor
One of the best of the many virtues: Common sense.

CONWAY, FRANK
25 Calvin Street
Commercial
Webster Debating Society
And none that hears it dares forget.

CONNOLLY, RUTH
58 Central Street
College
National Honor Society
Books and friends should be few and good.

CONWAY, LEONARD
31 Vernon Street
General
He whose heart is great need have no fear.

CONSTANDIN, MARY
60 Fremont Street
Commercial
Progress is not an accident, but a necessity. It is nature.

COOGAN, JOHN
13 Richdale Avenue
College
A man of courage is also full of faith.

CONSTANTINE, JAMES
34 Springfield Street
College
Be satisfied with nothing but your best.

COOPER, LOUISE
22 Rush Street
General
Happiness is the only blessing life can bestow.

COPITHORNE, EDWARD
81 School Street
Commercial
Webster Debating Society
The fiery words of youth.

COUGHLIN, HUBERT
78 Albion Street
General
I want real work, primitive work.

COSTA, EMILY
642 Somerville Avenue
General
Laughter brightens all dull days.

COUGHLIN, WILLIAM
2 Quincy Street
Scientific
What mishap hath doomed this gentle swain?

COSTA, LOUIS
23 Lake Street
General
Our lack is nothing but our leave.

COUPAL, RITA
55 Willow Avenue
General
The only way to have a friend is to be one.

COSTE, EUGENE
52 Bailey Road
College
Glee Club
O, be my friend, and teach me to be thine!

COX, MARION
49 Bonair Street
Commercial
Glee Club
One is never happy or so unhappy as one imagines.

COTINO, MARGARET
453 Broadway
Commercial
It is irresistible, this charm of doing things one's self.

CRIMMINGS, JOHN
212 Powder House Boulevard
Every hour makes a demand on us.

CRONIN, ALICE
44 Florence Street
Commercial
I fling my soul on high with new endeavor,
And I ride the world below with a joyful mind.

CURTIS, ARTHUR
37 Burnham Street
Scientific
I dare do all that may become a man.

CROSS, JEANNE
158 Lowell Street
General
Traffic Squad
For this very jest, amongst all the rest,
I think it may cause you to smile.

CURTIS, BEATRICE
11 Heath Street
Commercial
Write it on your heart that every day is the best day in the year.

CROWLEY, MARY
89 Pearson Avenue
Commercial
All the tokens of prudent thrift, and the spirit of self-reliance.

CURTIS, HARVEY
53 Thurston Street
Scientific
Players' Club
Thou art a scholar.

CULLINANE, ANNE
15 Lee Street
Commercial
Glee Club
Trust no future, howe'er pleasant!
Act — act in the living present!

DALTON, ELIZABETH
14-A Norwood Avenue
Normal
Everyone endeavors to make themselves as agreeable to society as they can.

CURRAN, JOHN
48 Ware Street
General
Football
Time and the hour runs through the roughest day.

DALY, ELEANOR
16 Electric Avenue
Commercial
Faithfulness and sincerity first of all.

DANIELSON, FRANCIS
10 Raymond Avenue
General
'Tis safer to be that which we destroy
Than by destruction dwell in doubtful joy.

DAY, LOUISE
92 Lowell Street
Normal
Strength and hope may lead you to the journey's end—
Each to be the other's friend.

DARDIS, GEORGE
87 Marion Street
Scientific
Things at the worst will cease, or else climb upward to what they were before.

DE ANGELIS, PHILIP
60 Derby Street
Scientific
Defeat may serve as well as victory
To shake the soul and let the glory out.

DAVIDSON, BELLA
191 Lowell Street
Commercial
Not what we give, but what we share—
For the gift without the giver is bare.

DEDRICK, DAVID
47 Webster Street
General
We seek the light we know.

DAVIES, PAUL
248 Broadway
College
I climb farther upward, come what may.

DELERY, ADELAIDE
332 Summer Street
Normal
National Honor Society
Graduating with Honor
The world is too much with us; late and soon,
Getting and spending, we lay waste our powers.

DAVIS, STELLA
1 Victoria Street
Commercial
Players' Club, National Honor Society
Graduating with Honor
God wove a web of loveliness, of clouds and stars and birds,
But made not anything at all so beautiful as words.

DE MAINO, ANTHONY
10 Richardson Terrace
College
A pessimist sees a difficulty in every opportunity;
An optimist sees an opportunity in every difficulty.

DE MARCO, LENA
46 Hanson Street
Commercial
The world is so full of a number of things,
I'm sure we should all be as happy as kings.

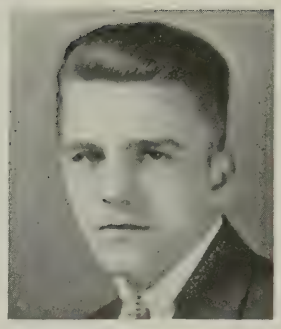

DE NUNZIO, MICHAEL
31 Radcliffe Road
General
If it were done when 'tis done, then 'twere well it were done quickly.

DEMONE, EDWARD
2 Bartlett Street
Scientific
Traffic Squad, National Honor Society
Graduating with Honor
We should not judge of a man's merit by his great abilities, but by the use he makes of them.

DE SIMONE, OLGA
578 Somerville Avenue
General
May all the beauty I have known
Stay with me, and remain my own.

DEMPSEY, DENNIS
21 Partridge Avenue
General
Webster Debating Society, Basketball, Year Book Staff
Since I have the floor, you must listen.

DICKIE, MELVIN
257 Medford Street
General
He lives to learn in life's hard school.

DEMPSEY, JAMES
8 Derby Street
College
A man of breeding does not suppose himself to be either the principal object of the thoughts, looks or words of others.

DI GREGORIO, CONCETTA
145 Summer Street
General
A face more fair, a girl more sweet,
Ne'er hath it been our lot to meet.

DEMPSEY, THOMAS
21 Partridge Avenue
General
Traffic Squad
Self-reverence, self-knowledge, self-control, these three alone lead life to sovereign power.

DI RUSSO, ROSE
57 Walnut Street
General
Traffic Squad, National Honor Society
'Twas her thinking of others, made you think of her—

DI SESSA, ANTHONY
415 Somerville Avenue
General
Traffic Squad
Lunch time is not the only time for the track team.

DOHANIAN, ARA
52 Cedar Street
Commercial
The person who does right is called upon very often to show his ability.

DI SILVA, ALBERT
77 Pearson Avenue
General
Mirth, with thee I mean to live.

DOHERTY, HENRY
6 Everett Avenue
General
To yield is easy, to resist is hard.

DOBBINS, ERNEST
48 Fellsway West
General
Ill is lost that praise that is addressed to unattending ears.

DOLBEN, WILLIAM
55 Ossipee Road
Scientific
He who knows, and knows that he knows,
He is wise.

DOBBINS, MIRIAM
48 Fellsway West
General
We measure genius by quality, not by quantity.

DONEGAN, THOMAS
5 Hammond Street
General
He shall spurn fate, scorn death, and bear
His hopes above wisdom, grace, and fear.

DOCHERTY, ETHEL
24 Farragut Avenue
Commercial
Right graciously she smiled on us.

DONOVAN, LEONARD
400 Mystic Avenue
Scientific
It is the penalty of greatness that it always has foes close around it; I am so unimportant that my enemies leave me undisturbed.

DONOVAN, MARY
71 Bay State Avenue
General
Hope is a star.

DUGAN, PAUL
39 Alpine Street
General
If you are not as you would be, act as you would act if you were what you would be.

DOUGLAS, WALTER
13 Brastow Avenue
College
Football
The mind is like a mechanical instrument that plays a great variety of tunes, but it must play them in succession.

DUNLEA, JOSEPH
380 Somerville Avenue
Commercial
Traffic Squad
All things I thought I knew; but now confess the more I know, I know the less.

DOWDELL, ROBERT
27 Paulina Street
College
Traffic Squad
Years prophetical! The space ahead as I walk,
And vainly try to pierce it, is full of phantoms.

DUNN, HELEN
30 Teele Avenue
Normal
Traffic Squad
Gentle comes the world to those who are cast in gentle mold.

DOWNING, JAMES
14 Carlton Street
General
The face is the index of the mind.

DUNN, ROBERT
148-A Highland Avenue
Scientific
Webster Debating Society, Class Orator, National Honor Society
Graduating with Honor
Whose words were sharp as a sword.

DUCA, MARIE
559 Somerville Avenue
General
A dancing form, an image gay,
One that pleases in every way.

DUPOUY, MARGARET
34 Lexington Avenue
Commercial
All that we need to do,
Be we low or high,
Is to see that we grow
Nearer to the sky.

DWYER, CATHERINE
5 Grove Street
Commercial
The quality of mercy is not strained,
It droppeth as the gentle rain from Heaven.

EKLOF, MARY
68 Willow Avenue
General
Beauty lives with kindness.

EDWARDS, GEORGE
39-A Walnut Street
General
Do not envy me my seeming pride,
For it covers a sad heart.

ELDER, JUNE
25 College Avenue
General
Earnest effort carries one far.

EDWARDSON, ERNESTINE
7 Pearson Avenue
Commercial
My future on me wait, with each tomorrow's opening gate.

ELDRIDGE, LOUISE
47 Highland Road
College
National Honor Society
We all live in hope of pleasing someone.

EIDENT, PAUL
20 Lincoln Parkway
College
And he's not a woman-hater.

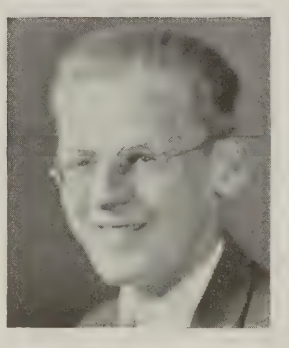

ELWELL, JUSTINA
333 Highland Avenue
Commercial
A lovely girl is above all rank.

EISNOR, NORMAN
75 School Street
Scientific
Traffic Squad
What need a man forestall his date of grief, and run to meet what he would most avoid?

ENGLISH, HOWARD
34 Elmwood Street
College
Webster Debating Society
His speech is a burning fire.

ERICSSON, RUTH
72 Clarendon Avenue
Commercial
National Honor Society
To be alive in such an age!
With every year a lightning page.

FALLON, MARY
26 Winslow Avenue
Commercial
Friendship is dear.

ERLANDSON, CARL
50 Spring Street
Scientific
Good sir! Why do you start;
And seem to fear
Things that are so fair?

FALLS, LILLIAN
37 Ivaloo Street
General
Traffic Squad
Her ways are ways of pleasantness,
And all her paths are peace.

ESTEE, LEO
81 Bartlett Street
General
The lure of the road unknown, for me.

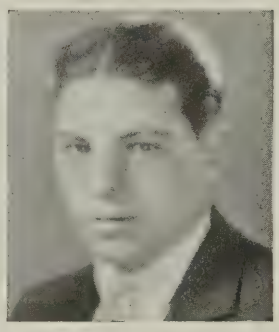

FARINATO, RALPH
15 Maple Street
Commercial
The dignity of work.

FAIRBAIRN, ELEANOR
44 Bonair Street
Commercial
Glee Club
Merit is greater than fame.

FATALO, LILYAN
7 Craigie Terrace
Commercial
A thousand pleasures do me bless,
And crown my soul with happiness.

FALCO, GENNARO
579 Somerville Avenue
General
Football
None but the brave deserves the fair.

FAVO, ROCCO
9 Trull Street
General
The lofty oak from a small acorn grows.

FAY, MARY
49 Thurston Street
Normal
All my joys are folly,
None so sweet as melancholy.

FERNANDES, CARMEN
33 Vine Street
Normal
Players' Club
Few things are impossible.

FEDELE, PAUL
17 Bonner Avenue
General
Football
Better late than never.

FERRARESI, MADDALENE
24 Elm Place
General
The charm of her presence was felt wherever she went.

FENO, ERNEST
17 Harvard Street
General
Attempt the end, and never stand to doubt;
Nothing's so hard, but search will find it out.

FICHERA, ROSE
46 Marshall Street
General
Whether we look, or whether we listen,
We hear life murmur or see it glisten.

BAXTER, MILDRED
7 Thurston Street
College
Players' Club
Worry and I have never met.

FILLMORE, CHESTER
99 Ten Hills Road
Scientific
How charming is this philosophy!

FERGUSON, DORIS
93 Ivaloo Street
General
Sorrow turns to joy, and laughter is born of pain.

FIORE, JOSEPHINE
73 Broadway
General
Her ambition was to grow tall,
On the contrary she's quite small.

FISH, ROBERT
84 Perkins Street
Commercial
Orchestra, National Honor Society
Half the reward for one who tries
Is not the goal, but the exercise.

FLOR, DENNIS
44 Franklin Street
Commercial
Traffic Squad
Why girls do not pay attention in class.

FISHLIN, ABRAHAM
102 Prospect Street
College
Whatever comes from the brain carries the hue of the place it came from, and whatever comes from the heart carries the heat and color of its birthplace.

FLYNN, CHESTER
7 Cottage Avenue
Commercial
And noble grace that dashed brute violence.

FITZPATRICK, HELEN
10-A Bartlett Street
College
Silence is true friend who never betrays.

FLYNN, ELIZABETH
18 Rush Street
Normal
And wisdom's self oft seeks to sweet retired solitude.

FITZPATRICK, MARGARET
51 Berkeley Street
Normal
The soul that has never doubted does not know whether it believes.

FORNI, MARY
571 Somerville Avenue
Normal
Inspirations, that we deem our own, are some divine foreshadowing and foreseeing of things beyond our reason or control.

FLANAGAN, JAMES
478 Somerville Avenue
General
Philosophical thought that has never been skeptical is sure not to be deep.

FORSYTH, ISABELLE
19 Hancock Street
Commercial
Orchestra, Glee Club, National Honor Society
Graduating with Honor
So quiet and sweet a manner.

FOWLER, HENRY
21 Sewall Street
Scientific
There are hermit souls that live withdrawn in the peace of their self-content.

GALLANT, JANE
23 Glendale Avenue
Commercial
She has a voice of gladness, and a smile.

FOWLER, ROBERT
243 Powder House Boulevard
General
There is no such thing as taking ourselves and the world too seriously, or at any rate too anxiously.

GAUDET, WILLIAM
162 Holland Street
Scientific
To brave and know the unknown
Is the high world's motive and mark,
Though the way with snares be strewn.

FRASER, JANET
20 Aberdeen Road
Commercial
Glee Club
Haste, and bring with thee
Jest and youthful jollity.

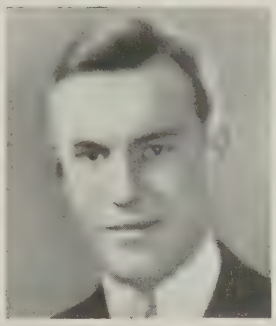

GAY, LAURENCE
126 Curtis Street
General
You speak well of what you know not.

FRYATT, GLADYS
90 Moreland Street
General
A quiet little girl,
You seldom hear her voice.

GIBSON, GEORGE
118 Josephine Avenue
General
Well liked is the man that can smile in trouble, gather strength from distress, and grow brave by reflection.

GALINIS, ANGELA
229 Tremont Street
Commercial
Sweetness and gentleness.

GILLIATT, MYRTLE
22 Berkeley Street
General
Glee Club, Traffic Squad
She wears her prettiest manner.

GILMARTIN, JOHN
35 Cambria Street
General
Should auld acquaintance be forgot?

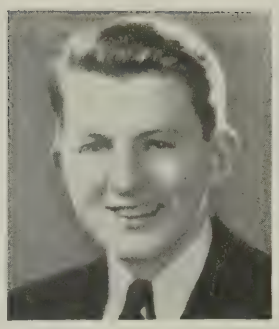

GOVONI, INEZ
206-A Summer Street
Normal
I have felt a presence that disturbs me with the joy of elevated thoughts.

GIORDANO, PASQUALE
325 Lowell Street
Commercial
If all the year were playing holidays,
To sport would be as tedious as to work.

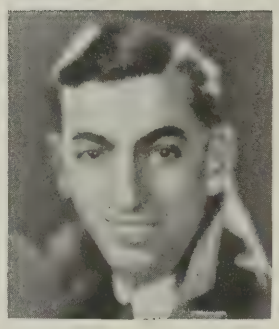

GOW, DEAN
184 Lowell Street
Scientific
He was in logic a great critic.

GIROUX, PAUL
12 Lincoln Street
College
These are the gifts I ask:
Strength for the daily task,
courage to face the road.

GRACE, EVELYN
171 Linwood Street
Commercial
Could this be the blonde that gentlemen — prefer?

GOOD, ALICE
13 Charnwood Road
Normal
Glee Club
Spend all you have for loveliness,
Buy it, and never count the cost;
For one singing hour of peace,
Count many a year of strife well lost.

GRANT, JOHN
175 College Avenue
Scientific
Traffic Squad
The successful person must have courage, boldness, sometimes even a spirit of daring.

GOTT, EDITH
27 Fairfax Street
General
Her hair is fair, and very fair is she,
Her fairness makes us glad.

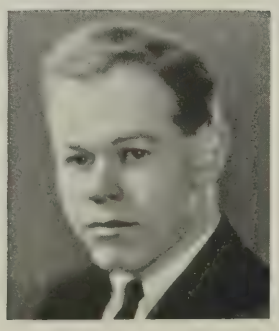

GREAVES, GORDON
8 Douglas Avenue
General
A man should never be ashamed to own that he has been in the wrong, which is but saying in other words that he is wiser today than he was yesterday.

GREEN, ARTHUR
57 Dimick Street
Scientific
Webster Debating Society
For never has such soothing voice been heard.

GRIFFITHS, JEAN
38 Mystic Avenue
Commercial
A pretty girl with a sweet smile.

GREENE, MADELINE
61 Webster Avenue
Commercial
Glee Club, Traffic Squad
'Twas certain she could write, and cipher, too.

GRINDLE, ERNEST
18 Russell Road
College
Traffic Squad
Like as the waves make towards the pebbled shore—
So do our minutes hasten to their end;
Each changing place with that which goes before.

GREGOR, FLORENCE
50 Tufts Street
College
Life has loveliness to sell, all beautiful and splendid things.

GROSSMAN, ALBERT
14 Greene Street
General
Cherchez la femme.

GRIFFIN, AUSTIN
135 Central Street
College
Does the road wind up-hill all the way?
Will the day's journey take the whole long day?

GUARNERI, ROSE
10 Warwick Street
General
The smiles that win.

GRIFFIN, MARY
282 Summer Street
College
Then welcome age, and fear not sorrow;
Today's no better than tomorrow.

GUERKE, HENRY
79 Flint Street
Scientific
Webster Debating Society. Players' Club, National Honor Society
What are you doing there, O man, talking amid all this tumult?

GUSTAVSEN, HAROLD
8 Mountain Avenue
College
Glee Club, Traffic Squad
He chases shadows, as well flung nets to catch the golden stars.

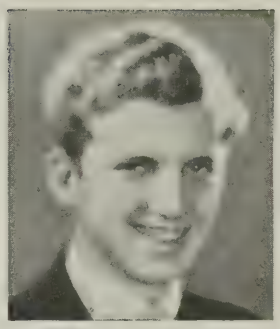

HALL, HUBERT
21 Teele Avenue
General
No friend's a friend till he shall prove a friend.

GUSTIN, JUNE
87 Chandler Street
College
National Honor Society
How sweet and fair she seems to be.

HALL, JOHN
49 Spring Street
College
Basketball
Let the speech be silence; Or be silent.

HACKETT, RUTH
129 North Street
General
Her look, her face,
That makes simplicity a grace.

HAM, ROBERT
12 Albion Street
College
Traffic Squad
You begin to find his virtues,
And his faults to cease to tell.

HAHN, BYRON
45 Chetwynd Road
Scientific
Players' Club, Orchestra, National Honor Society
And good luck go with thee.

HAMELBURG, BESSIE
158 Morrison Avenue
Commercial
Trying will do anything in this world.

HALL, ELSA
120 Powder House Boulevard
College
One thing is forever good; That one thing is success.

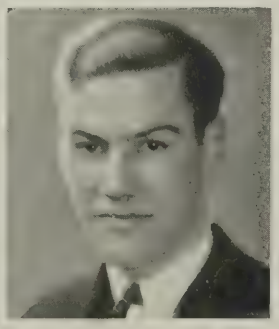

HAMILTON, GEORGE
121 Hudson Street
General
Football, Basketball
Without a few frivolities he found this world was incomplete.

HAMILTON, DOROTHY
33 Beacon Street
Normal
It is good to lengthen to the last a sunny mood.

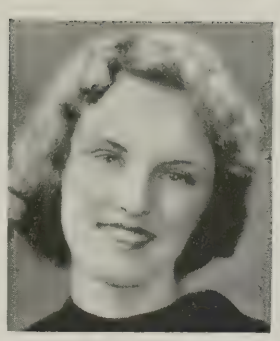

HARRINGTON, ALICE
3 McGregor Avenue
Commercial
Nothing endures but personal qualities.

HAMMOND, ELIZABETH
70 Pearl Street
General
Honor is the reward of virtue.

HARRINGTON, CORNELIUS
10 Tower Court
Commercial
Of a good beginning cometh a good end.

HAMWEY, SAMUEL
74 Pearson Avenue
Scientific
Traffic Squad
When duty whispers low, "Thou must,"
The youth replies, "I can."

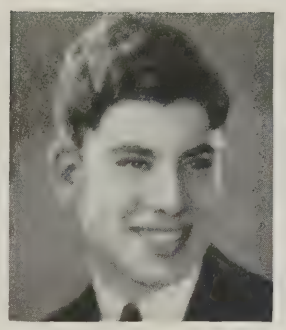

HARRINGTON, EDWARD
15 Bowdoin Street
Scientific
The mouth speaks, but the deed proves.

HANLEY, CLAUDE
67 Central Street
General
Football, Traffic Squad
Nothing great was ever achieved
Without enthusiasm and imagination.

HARRIS, LOUISE
28 Paulina Street
College
We know the truth, not only by the reason, but also by the heart.

HARDY, ZELMA
250 Highland Avenue
General
A sunny disposition is her treasure.

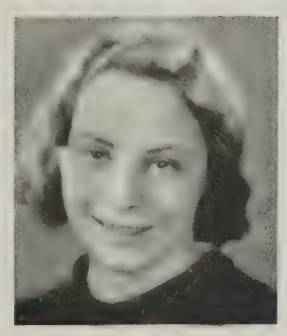

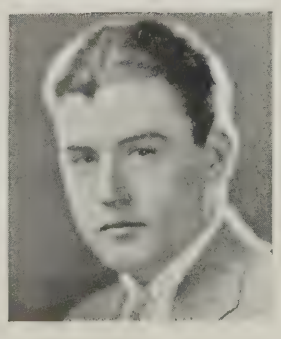

HART, WALTER
21 Belknap Street
General
Please don't wake me up. Let me sleep.

HARVEY, DOROTHY
68 Dane Street
Commercial
Popular with one and all.

HEALEY, CHARLES
35 Putnam Street
Scientific
National Honor Society
Graduating with Honor
Life is not life at all without delight.

HASKELL, ALICE
6 Putnam Road
Commercial
A heart of honor
A tongue of truth.

HEALEY, SADIE
36-R Otis Street
Commercial
Good sense and good nature are never separated.

HAYDEN, ELWIN
22 Sargent Avenue
Commercial
And puts himself upon his good behavior.

HEBENTON, AGNES
43 Curtis Street
General
She learns to live and lives to learn.

HAYES, FRANCES
35 Sydney Street
Commercial
National Honor Society
Praise ne'er drives me from my duty.

HERSHKOVITZ, DOROTHY
95 Pearson Avenue
College
Orchestra, National Honor Society
Beauty is truth, truth beauty — that is all ye know on earth, and all ye need to know.

HEAFEY, ESTHER
70 Moreland Street
General
Nature has appointed her to be sincere.

HESS, ALFRED
9 Vine Street
Scientific
Traffic Squad
Patient endurance attaineth all things.

HILDEBRAND, ELMER
26 Vinal Avenue
General
Traffic Squad
A man of courage is also full of faith.

HODDER, EMMA
16-R Warren Avenue
Normal
Players' Club
Remember your friends, and they will never forget you.

HILDEBRAND, KARL
26 Vinal Avenue
General
Our own felicity we make or find.

HOGAN, MARY
496 Medford Street
Commercial
Vary everything but your virtues.

HILLBERG, ELSA
420 Broadway
College
Players' Club, Glee Club
Many call her friend.

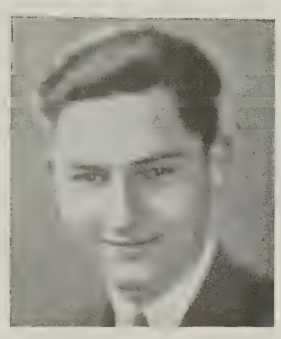

HOLDEN, CHARLES
20 Waterhouse Street
General
Basketball
And strange to say he likes the ladies.

HILLMAN, RAYMOND
117 Belmont Street
College
A friend in need is a friend indeed.

HOLLAND, ALICE
46 St. James Avenue
General
May life for her be one sweet song,
Her days of happiness be full and long.

HINTLIAN, MARY
48½ Prescott Street
General
We all live in hope of pleasing someone.

HOLMAN, VIRGINIA
277-A Highland Avenue
Normal
Glee Club
Work, work! What is work, I pray, but something to be done?

HOPKINS, ANNE
66 Central Street
Normal
The light of hope illumines every darkness.

HUMPHREY, IRVING
9 Greenville Terrace
College
National Honor Society
Confidence is a plant of slow growth.

HOUGHTON, HAZEL
64 Waterhouse Street
Commercial
Friendship is dear.

HURD, JOHN
9 Pleasant Avenue
General
A good disposition made John so popular.

HOWARD, JOHN
458 Broadway
Scientific
Players' Club, Glee Club
Traffic Squad
You have deserv'd high commendation, true applause.

HURD, DOROTHY
9 Pleasant Avenue
General
She has a lovely face;
Her manner is so full of grace.

HOWLAND, FRED
203 Holland Street
General
In trouble to be troubled is to have your trouble doubted.

HURLEY, EMMA
52 Elm Street
College
To be happy ourselves is a most effectual contribution to the happiness of others.

HUGELMANN, PHYLLIS
5 Smith Avenue
Normal
National Honor Society
Graduating with Honor
A girl occupied with great ideas.

HURLEY, MARIE
14 Albion Place
Commercial
A good name is rather to be chosen than riches.

HURLEY, FRANK
37 Wisconsin Avenue
College
I was too young to value time.

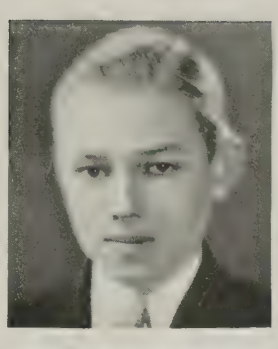

IOVINE, JOSEPHINE
27 Sewall Street
Commercial
Happiness must be earned.

HURTER, LYMAN
156 Powder House Boulevard
General
True worth is in being,
Not seeming.

IRELAND, BARBARA
137 Powder House Boulevard
College
Orchestra
For manners are not idle, but the fruit of loyal nature and of noble mind.

HURYNOWICZ, JOHN
365 Washington Street
College
A valiant man and true.

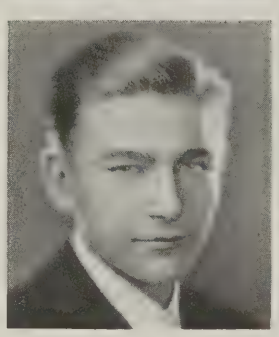

IZZI, JOSEPH
133 Glen Street
Commercial
Square thyself for use. A stone that may fit in the wall is not left by the way.

HUTCHINS, MARY
407-A Medford Street
College
National Honor Society
Graduating with Honor
To speak kindly, wisely, and pleasantly, is first of duties, the easiest of duties.

JAFFE, ROSE
360 Washington Street
Commercial
Everyone who clings steadfastly for an ideal is the better for it.

IANNACCONE, JOSEPHINE
251 Summer Street
General
The only way to have a friend is to be one.

JAMES, FLORENCE
15 Quincy Street
General
Year Book Staff
Her very silence and her patience speak to the people.

JENNINGS, HELEN
66 Vernon Street
College
Trifles make perfection, but perfection is no trifle.

JONES, RUBY
78 Morrison Avenue
General
In nature's charms arrayed.

JEREMIAH, MARIE
256 Broadway
Commercial
Success is the result of persistent effort.

JORDAN, VESTA
73 Pearl Street
General
I will believe thou hast a mind that suits—
With this, thy fair and onward character.

JODREY, HELEN
16 Dresden Circle
General
Orchestra, Glee Club
I find the great thing in this world is not so much where we stand, as in what direction we are moving.

JOY, BETTY
111-A Walnut Street
Commercial
I wonder, are red-heads dangerous?

JOHNSON, FLORENCE
21 Aldrich Street
General
Whatever is worth doing at all,
Is worth doing well.

JOY, THOMAS
7 Vinal Avenue
General
Why care for grammar as long as we are good—

JOHNSTON, MARGARET
68 Ossipee Road
Commercial
It is not doing the thing we like to do, but liking the thing we have to do, that makes life blessed.

JOYCE, JAMES
51 Bay State Avenue
General
For not to live at ease is not to live.

KAHLE, OMAR
37 Spring Street
Scientific
He is a mighty pleasant man.

KAZANJIAN, SARAH
44 Broadway
General
Her manner is unassuming, but her spirit great.

KALAJIAN, ROSE
258 Beacon Street
Commercial
National Honor Society
A good heart is better than all the heads in the world—

KELLY, MARY
12 Concord Avenue
Commercial
Glee Club, Traffic Squad
She aims to please.

KANE, IRENE
166 Albion Street
Commercial
Kindness is wisdom.

KELLEY, JOHN
19 Hudson Street
College
A man's company is always enjoyed.

KANE, MARGARET
37 Ash Avenue
College
There is no wisdom like frankness.

KEMPTON, DOROTHY
605-A Broadway
Commercial
Friendship is a golden chain that never fails.

KAYAIAN, KRANT
17 Hinckley Street
General
I will help others out of pure good will.

KENNEDY, THOMAS
298 Lowell Street
General
Webster Debating Society
Then will he talk — how he will talk!

KENNEY, ELMER
19 Partridge Avenue
General
Thought is deeper than all speech.

KIRKLAND, CATHERINE
20 Beech Street
Commercial
Disguise our bondage as we will,
'Tis woman, woman, rules us still.

KENNEY, MARGARET
7 Russell Road
Commercial
National Honor Society
Be sure you are right, then go ahead.

KIRTON, JOHN
237 Summer Street
General
Football, Basketball
A great football man,
A great basketball man—
And a great ladies' man!

KERNER, FLORENCE
153 Pearl Street
Commercial
A handful of common sense is worth a bushel of learning.

KNIGHT, EDMUND
51 School Street
Scientific
Webster Debating Society, Football
So will thy words become thee.

KING, JANET
33 Stone Avenue
Commercial
Patience is certainly a fine characteristic.

KNOWLES, GEORGE
282 Summer Street
General
Traffic Squad
Well for him, whose will is strong.

KINSELLA, EDMUND
21 Lexington Avenue
General
Traffic Squad
The secret of solitude is that there is no solitude.

KOOSHOIAN, SISAG
215 College Avenue
Scientific
Webster Debating Society, National Honor Society
There is no orator who is not a hero.

KRANT, DELVINA
347-A Lowell Street
Commercial
Blessed with that charm,
The certainty to please.

LANDRY, CHARLES
68 Waterhouse Street
General
Football, Traffic Squad
And a football hero was he!

KULLBERG, WINSTON
20 Central Road
Scientific
National Honor Society
Graduating with Honor
Calm amidst the angry waves.

LANGONE, HELEN
29 Austin Street
Commercial
Oh, how quiet some people can be.

LA CARBONARA, JENNIE
26 Fremont Street
Commercial
Good humor teaches charms to last.

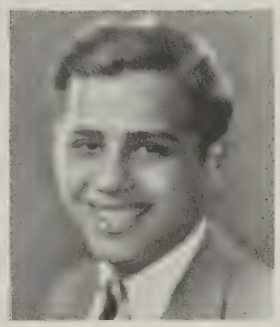

LANGONE, JOSEPH
5 Lincoln Street
General
Football, Traffic Squad
One cannot know everything.

LACEY, DOROTHY
32 Central Road
Normal
Let no man deceive you with vain words.

LANNON, FLORENCE
18 Windsor Road
Commercial
Character gives splendor to youth.

LANDINI, RICHARD
15 Greenwood Terrace
General
Track
Nobility of mind wins men great things.

LAPIDUS, BEATRICE
225 School Street
College
Players' Club, National Honor Society
Graduating with Honor
With pleasing thoughts the time beguile.

LAPIERRE, BERNADETTE
186 Lowell Street
Commercial
Her heart is true as steel.

LAWSON, ELLEN
19 Hancock Street
Commercial
Glee Club
A maiden modest, yet self-possessed.

LAPIERRE, MARIE
6 Grove Street
Commercial
It's nice to be natural when you're naturally nice.

LEAHY, FRANCIS
101 Glenwood Road
College
Humble because of knowledge,
Mighty by sacrifice.

LARSON, LENNART
101 Beacon Street
General
National Honor Society
The greatest truths are the simplest; so are the greatest men.

LEARY, MARGARET
37 Harrison Street
General
Glee Club
Graceful ease, and sweetness void of pride.

LAURENDEAU, ALFRED
41 Alston Street
General
Time and tide wait for no man.

LENT, DORIS
96 Albion Street
General
Earnest effort carries one far.

LAVANGIE, LILLIAN
971 Broadway
Commercial
An ounce of mirth is worth a great deal.

LERNED, LOUISE
24 Gilman Terrace
Normal
Glee Club
For a dreamer lives forever,
And a thinker dies in a day.

LE SAGE, EDITH
242 Highland Avenue
General
Traffic Squad
Fair words never hurt the tongue.

LINDSAY, HELEN
187 Pearl Street
General
There are souls in this world which have the gift of finding joy everywhere, and of leaving it behind them when they go.

LEVINE, EDITH
18 Magnus Avenue
General
Traffic Squad
Her voice is as a thousand eyes
Through which we see the earth.

LOTENSCHLEGER, CHARLES
419 Somerville Avenue
General
Learning makes a man fit company for himself.

LEWIS, WILBUR
51 Foskett Street
College
Traffic Squad
No legacy is so rich as honesty.

LOVE, JOHN
24 Boston Avenue
General
Learn to know that every day more is expected of you.

LIBBY, BEATRICE
125 Heath Street
Commercial
Women always have some mental reservation.

LOVERING, MARION
12 Evergreen Avenue
Commercial
Many are thy gifts, but better than all gifts is thy friendship.

LIEBKE, ROBERT
23 Wisconsin Avenue
Commercial
Track
Feet, do your duty!

LUCCA, ROBERT
14 Rush Street
College
Football, Track
Play up! Play up! And play the game!

LUCIANA, ECIO
41 Lowell Street
Scientific
Track, Football
Ladies, I'm an athlete.

LUONGO, WILLIAM
102 Heath Street
General
What we call luck is simply pluck,
And doing things over and over.

LUNA, CHARLES
15 Belmont Square
General
I am listening for the voices which I heard in the days of old.

LUPPI, ARMAND
4 Porter Street
General
Traffic Squad, Orchestra, National Honor Society
Push on, keep moving!

LUNA, ELEANOR
15 Belmont Square
General
There's joy for us aplenty: There are tasks for us to do, but life is worth the living when friends like you are true.

LUPPI, HENRY
4 Porter Street
General
Traffic Squad, Track, National Honor Society
Double line, faster!

LUNT, HENRY
6 Nevada Avenue
General
I wish I knew the good of wishing.

LYDSTONE, OLIVE
66 Lowden Avenue
Commercial
In no part of the world can one get something for nothing.

LUONGO, MINNIE
278 Cedar Street
Commercial
I find earth not gray, but rosy,
Heaven not green, but fair of hue.

LYNCH, DOROTHEA
23 Jay Street
General
Her little, nameless, remembered acts of kindness.

LYNCH, EILLENE
116 Pearl Street
Commercial
Glee Club
Courage and will, perseverance and skill are the four leaves of luck's clover.

MacDONALD, HELEN
24 Wheatland Street
General
The many friends that we have made
Will stay in mind for aye.

LYONS, JOHN
55 Hudson Street
College
Traffic Squad
Get a move on and speed up!

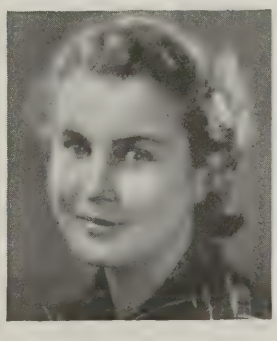

MacDONALD, MARY
17 Banks Street
College
National Honor Society
Three years within thy friendly gates
We've spent in quest of lore,
And training to perform the tasks
That life will have in store.

MacADAMS, CLARA
66 Pinckney Street
Commercial
When there is love in the heart there are rainbows in the eyes, which cover black clouds with gorgeous hues.

MacDONALD, MARY
53 Marshall Street
General
Simpleness and gentleness:
Honor and clean mirth.

MacARTHUR, WILLIAM
7 Beckwith Circle
General
Happy am I, from care I'm free.
Oh, why aren't you all contented like me?

MacDONALD, ROBERT
21 Glendale Avenue
General
Fair thoughts and happy hours attend on you.

MACAULEY, ARTHUR
50 Walker Street
Scientific
Traffic Squad
What a loud voice!

MacHARG, ALEXANDER
33 Wisconsin Avenue
Scientific
Was this the face that launch'd a thousand ships,
And burnt the topless towers of Ilium?

MacKENZIE, KENNETH
38 Tufts Street
General
Traffic Squad
Stop the talking!

MacRAE, WARREN
87 Bay State Avenue
Commercial
Traffic Squad
Quiet, girls!

MacKENZIE, THELMA
87 Electric Avenue
General
Thelma is so demure and shy,
She never gives a peep.

MAGILL, EDITH
21 Kenneson Road
General
Eyes, by their beams of kindness,
Can make the heart dance with joy.

MacKINNON, CHARLES
43 Kingston Street
College
Genius is only a very great capacity for taking pains.

MAGOON, HERBERT
30 Sunset Road
Science
Orchestra Leader, National Honor Society, Band, Year Book
Sound the trumpets!
Beat the drums!

MacLEOD, HAROLD
15 Park Avenue
General
Around the track he ran.

MAGUIRE, HELEN
432 Medford Street
Normal
Every hour makes a demand on us.

MacMILLAN, DORIS
32 Curtis Avenue
Commercial
So blithe and fair of face.

MAGWOOD, PAULINE
27 Stone Avenue
Normal
National Honor Society
To weep for fear is childish,
To weep for grief is human;
To weep for compassion is divine.

MAHONEY, JOHN
34 Minnesota Avenue
Commercial
Traffic Squad
Did you say "Hurry up"?

MANNING, MURIEL
213 Willow Avenue
Commercial
To win her graces whom all command.

MAHONEY, MARY
98 Albion Street
Commercial
Her ready smile and generous spirit make her a friend to all.

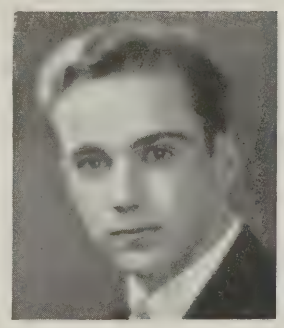

MARCH, ARTHUR
201 Holland Street
Scientific
National Honor Society
Life's but a walking shadow, a poor player
That struts and frets his hour upon the stage,
And then is heard no more.

MALONEY, WILLIAM
354 Broadway
College
Was there a man more dismayed?

MARONEY, RICHARD
58 Pearson Avenue
General
Develop pluck. Let the other fellow trust to luck.

MANCIB, ROBERT
26 Wallace Street
Scientific
Webster Debating Society.
Track
Much wisdom often goes with words.

MARRONE, VINCENT
7-B Sargent Avenue
Commercial
It is good to be merry and wise.

MANFRA, ARMAND
23 Porter Street
General
With sudden adoration and blank awe.

MARTIN, VIOLA
187-B Broadway
Commercial
Good-natured, quiet and jolly.

MASI, RAPHAEL
51 Lowell Street
College
A ready smile, a cheery word, is a sunbeam in this world of strife.

MAZZOCCA, ANTHONY
18 Nashua Street
General
If you have done your best that is success.

MASSELLO, GEORGE
21 Dartmouth Street
College
What modest chap is this?

McCAFFREY, DOROTHY
125 Walnut Street
Commercial
Melancholy,
I've no use for you, by golly!

MATHESON, BRUCE
45 Porter Street
Commercial
Track
My feet plodded on—and on.

McCARTHY, ALICE
84 Lexington Avenue
Commercial
You may know the beauty in her heart
By the beauty in her eyes.

MATHESON, MARGARET
39 Jaques Street
Commercial
A short saying often contains much wisdom.

McCARTHY, CATHERINE
158 Walnut Street
College
Be the very best of whatever you are.

MATTHEWS, NAOMI
42 Gibbens Street
Commercial
Her modest answers and graceful air
Show her wise and good as she is fair.

McCARTHY, ROSE
11 Parker Street
General
A maiden, she, both mild and meek.

McCOLGAN, JOHN
188-A Lowell Street
Commercial
All is bluff, bluff all.
That is all
Ye know on earth, and all ye
Need to know.

McGOLDRICK, MARGARET
86 Elm Street
General
Traffic Squad
Much mirth and no madness

McCUE, MARY
88 Hooker Avenue
College
Thrice these years have passed,
Thrice, and now our senior year.
And custom calls, 'Tis time to go!"

McGRATH, JESSIE
16 Lexington Avenue
College
May we ever be able to serve a friend,
And noble enough to conceal it.

McDONALD, ALICE
73 Oxford Street
Commercial
Traffic Squad
She who is true to one friend thus proves herself worthy of many.

McGRATH, JOHN
64 Chetwynd Road
Commercial
There is ability in this man.

McDONALD, FRANCES
30 Berkeley Street
General
It's an easy world to live in if you choose to make it so.

McKAY, DOROTHY
51 Rush Street
Commercial
A sunny temper gilds the edges of life's blackest cloud.

McELWAIN, LEO
68 Governor Winthrop Road
General
Likes all his teachers?

McKIEL, MILDRED
41 Connecticut Avenue
Commercial
Life's a bunch of roses in a sky-blue vase.

McLAUGHLIN, AMY
128 Governor Winthrop Road
Commercial
I will put my whole thought and effort into the work I do.

McMAHON, RITA
242 Highland Avenue
Commercial
Good attention is the secret of a good memory.

McLAUGHLIN, FRANCES
17 Dow Street
General
She liked whate'er she looked on, and her looks went everywhere.

McNALLY, HELEN
36 Boston Street
College
National Honor Society
Energy and determination have done wonders many a time.

McLAUGHLIN, HARRY
30 Tower Street
General
Get wisdom: Get understanding.
Forget it not.

McNAMARA, JOSEPH
53 Dartmouth Street
General
Track
Whatever you do, do wisely, and think of the consequences.

McLAUGHLIN, JOSEPH
128 Governor Winthrop Road
General
An ounce of success is worth a ton of excuses.

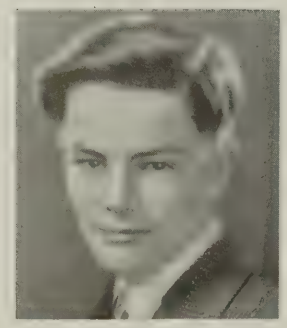

McVARISH, WILLIAM
38 Glenwood Road
College
I will climb to the top of the tree,
Let who will be second, the first I'm determined to be

McLEOD, MERLE
7 Hamilton Road
General
However much I miss of my intent if I have done my best I'll be content.

MEADS, HAZEL
328-A Highland Avenue
General
You never can tell when you do and act,
Just what the result will be.

MEEHAN, MARY
384 Medford Street
Commercial
Glee Club
The practical and great consideration is not how much can I do, but how much will I do of what I can.

MICELI, JOSEPH
119 Linwood Street
General
Work is God's greatest blessing to man.

MELLO, FRANK
14 Ibbetson Street
General
I expect to pass through this world but once.

MILLER, JOSIE
194 Central Street
Commercial
I will study and get ready, and maybe my chance will come.

MERCER, ALBERT
17-A Belmont Street
General
Traffic Squad
Thinking of others rather than one's self is the true essence of politeness.

MILLER, ROBERT
8 Hudson Street
College
National Honor Society
He has a nice manner and a winning way.

MERLINO, FRANK
87 Grant Street
Scientific
Man's merit like the crops has its season.

MILLER, WENTWORTH
23 Willow Avenue
College
Orchestra, Band
By still practice learn to know thyself.

MERRILL, ARLINE
47 Fairmount Avenue
College
National Honor Society
A thought is an idea in transit.

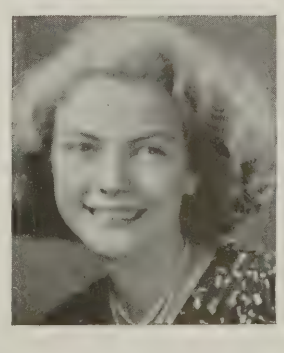

MILLERICK, GEORGE
28 Quincy Street
General
Be not wise in thine own eyes.

MITCHELL, JOHN E.
35-A Derby Street
College
One of a teacher's few joys,
He never makes any noise.

MOORE, CECELIA
27 Aberdeen Road
Commercial
She is so fine, so fair, so blithe, so debonaire.

MITCHELL, JOHN K.
50 Curtis Street
College
The maidens prayed — and look what happened. The answer.

MOORE, LUCILLE
26 Fenwick Street
Commercial
Traffic Squad, National Honor Society
Choose then Destiny.

MOBILIA, HENRY
5 Chester Avenue
General
Oh, life's a song — so let me dream,
Oh, let me sing to pass through dreams all smiling.

MORAN, AUDREY
776 Broadway
College
Players' Club, National Honor Society
She walks in loveliness like the night,
And all that's best of dark and bright meet in her aspect and her eyes.

MOLAN, GLADYS
8 Stone Place
Commercial
Here dwells no frowns nor anger.

MORAN, WESLEY
26 Pearl Street
Commercial
What a lot of merriment his laughter foretells.

MOLINO, CHARLES
83 Merriam Street
Commercial
Where more is meant than meets the ear.

MOREY, JESSIE
91 Orchard Street
Commercial
The most manifest sign of wisdom is cheerfulness.

MORRILL, VIRGINIA
15 Winter Street
General
Year Book Staff, National Honor Society
Graduating with Honor
Smile a little, smile a little,
As you go along,
Not alone when life is pleasant,
But when things go wrong.

MUCCI, THERESA
28 Derby Street
Commercial
Look ahead, not back.

MORRISON, ALEXANDER
43 Whitman Street
Scientific
Search for and seize every opportunity to serve and oblige.

MULLINS, REDMOND
13 Fremont Avenue
Normal
I am saddest when I sing.
So are those that hear me.
They are sadder even than I.

MORRISROE, GERALD
35 Radcliffe Road
General
Know thy work and do it.
Know thyself.

MULQUEENEY, LOT
157 Central Street
General
Still govern thou my song,
And fit audience find.

MORTELLI, ALFRED
45 Michigan Avenue
Commercial
Poetry is his only failing.

MULVOY, AGNES
69 Garrison Avenue
Commercial
Glee Club
She aims not to be wondrous wise,
Only to be jolly in all folks' eyes.

MOULAND, DORA
99 Concord Avenue
Commercial
Her voice is like the nightingale.

MULVOY, CATHERINE
69 Garrison Avenue
Commercial
Glee Club
A conscientious worker,
A staunch, trustworthy friend.

MUNSEY, MORRILL
37 Josephine Avenue
General
Never an idle moment, and what he undertakes he does.

MURPHY, GRACE
12 Westwood Road
Normal
She possesses that rare combination, laughter and common sense.

MURCHIE, EDITH
3 Lincoln Street
Normal
Wherever Edith is, so is her pleasing personality.

MURPHY, HERBERT
43 Fenwick Street
General
Football
Accomplishes everything he tackles.

MURCHISON, GRACE
19 Mason Street
Normal
Impulsive, earnest, prompt to act,
And make her generous thought a fact.

MURPHY, JOHN
101 Vernon Street
General
Know the true value of time.

MURPHY, DONALD
70 Trull Street
Preparatory
It's the song ye sing,
and the smile ye wear,
That's a-making the sunshine everywhere.

MURPHY, VINCENT
114 Belmont Street
General
Glee Club
A strong and independent mind,
The type of friend you like to find.

MURPHY, EDNA
65 Conwell Avenue
General
Never too busy to be thoughtful of others, and we love her for her friendliness.

MURPHY, WILLIAM
43 Fenwick Street
General
Never a boy so willing,
Never a boy so kind.

NADEAU, HERBERT
32 Holyoke Road
General
To stand by one's friends to the uttermost end,
And fight a fair fight with one's foes.

NICKERSON, ETHEL
75 Curtis Street
Commercial
The nameless grace, which waves in every raven tress,
And softly lightens o'er her face.

NASH, MARGUERITE
101 Glenwood Road
Commercial
Her smile is like the joyous break of morn.

NICOSIA, JOHN
33 Jaques Street
General
I would be brave and be true
Just for the good I can do.

NASH, RUSSELL
94 Conwell Avenue
Scientific
1st Orchestra
Bid me play, I'll enchant thine ear.

NILES, BARBARA
97 Highland Avenue
College
National Honor Society
She looks as clear and fresh as morning roses newly washed with dew.

NELSON, DOROTHY
9 Mystic Street
General
Her modest ways are very becoming.

NISSENBAUM, ANNA
33 Webster Street
Commercial
A still and quiet person.

NEWBOLD, BEATRICE
12 Curtis Avenue
Commercial
God gives us all some small sweet way
To set the world rejoicing.

NOONAN, ROSELIA
46 Newbury Street
General
The firm, clean tone of perfect health,
Abounding spirits, and a well-poised body.

NOYES, ELWOOD
23 Elm Place
Scientific
Track, Orchestra
In the race he always did the best.

O'KEEFE, MARY
4 Beckwith Circle
Normal
A maiden she, both mild and meek.

OBER, ELMER
15 Walnut Street
General
1st Orchestra
Music hath its charms

O'LEARY, JOHN
77 Marion Street
General
The force of habit is great.

O'BRIEN, WILLIAM
8 Malloy Court
General
Webster Debating Society, Year Book Staff, Traffic Squad, National Honor Society
It is difficult to esteem a man as highly as he would wish.

O'LEARY, EDWARD
45 Church Street
Commercial
Be a live wire, and you won't get stepped on.

O'BRIEN, WILLIAM
7 Bolton Street
Commercial
The conquering hero comes.

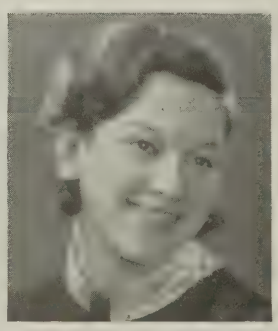

OLIVIERI, ROSE
26 Burnham Street
General
Come, and trip it, as you go,
On the light fantastic toe.

O'DONNELL, MARIE
72 Alpine Street
General
The blue of the skies
Is the hue of her eyes.

OLSON, HELEN
67 Hudson Street
Commercial
Well-known by all for her sweet ways.

OLSSEN, EVELYN
121 Liberty Avenue
Normal
A gift to a friend is the heart's sweetest message.

PAGONO, ANTHONY
14 Nashua Street
General
Deal with another as you'd have another deal with you.

ORCUTT, VIRGINIA
52 Pearson Avenue
Commercial
Be kind and be gentle, for kindness is dearer and better than gold.

PAGANUSSI, MARIE
29 Elmwood Street
College
Be to others kind and true,
As you'd have others be to you.

ORSINO, ANTHONY
79 Grant Street
General
Traffic Squad, Track
A simple, manly character need never make an apology.

PALMER, HORACE
74 Powder House Boulevard
Scientific
Earnestness is enthusiasm tempered by reason.

OSBORN, ELEANOR
54 Victoria Street
General
We think she's quiet,
We think she's meek,
We love sly blushes on
Her cheek.

PALMER, PATRICIA
74 Powder House Boulevard
College
I shall not lose the way to wisdom.

O'TOOLE, JOSEPH
29 Banks Street
Scientific
National Honor Society
All good and no badness.

PALOMBO, THOMAS
11 Hanson Avenue
Commercial
Football, Basketball
An all-round athlete was he.

PARÉ, ALINE
37 Francesca Avenue
General
Smiles are as catching as the measles, and a lot more pleasant.

PEOPLES, JAMES
66-A Raymond Avenue
General
Fortune never helps the man whose courage fails.

PARECHANIAN, MARGARET
35 Banks Street
Commercial
Nature has appointed her to be quiet.

PEPLER, ALFRED
6 Auburn Avenue
Scientific
Players' Club, National Honor Society
Graduating with Honor
Whate'er we want of any worth
We've got to work to gain.

PARKER, GENEVIEVE
43 Vinal Avenue
Commercial
Politeness is to do or say
The kindest thing in the kindest way.

PERRY, DONALD
14 Warner Street
General
1st Orchestra
Good music is his delight.

PARR, LAWRENCE
57 Prescott Street
Scientific
Traffic Officer, Webster Debating Society, Players' Club
An all-around "sport," and a worthy debater.

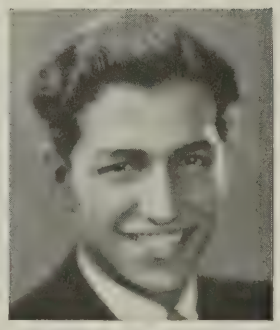

PERRY, JOSEPH
14 Ibbetson Street
General
Is this that haughty, gallant, gay Lothario?

PATTEN, CATHERINE
8 Wisconsin Avenue
Normal
Joy is not in things; it is in us.

PERRY, WALTER
44 Irvington Road
General
Content is more than a kingdom.

PERRY, WILLIAM
7 Fennell Street
College
Be not simply good, be good for something.

PETERSON, GORDON
281 Medford Street
General
Who said a woman always has the last word?

PESCATORE, JOHN
78 Wheatland Street
Scientific
It's a long way to Easy Street and no cars running.

PHELAN, ROBERT
337-A Beacon Street
Commercial
Right or wrong, I'm always right.

PETERSEN, CLAIRE
63 Conwell Avenue
Commercial
There is no substitute for thorough-going, ardent and sincere earnestness.

PHILBRICK, HERBERT
30 Gilman Street
Scientific
Webster Debating Society, 1st Orchestra
Do you believe me yet, or shall I call
Antiquity from the old schools of Greece?

PETERSEN, DUSINE
277 Summer Street
Commercial
Be faithful, just and kind.

PHILLIPS, HELEN
52 Mt. Vernon Street
Commercial
The original babbling brook.

PETERSON, EDNA
335 Summer Street
General
Nature--in addition to giving her character, ability and the will to work — endowed her with the great gift of personal charm. The combination is irresistible.

PHIPPS, BARBARA
14 Wesley Street
College
One of our quiet seniors—in school.

PIACENTINI, GUIDO
1 Chestnut Street
Scientific
Traffic Squad
Keep moving! Quietly!

PLUMER, MELVIN
79 Wallace Street
Commercial
One cannot know everything.

PIKE, CATHERINE
51 Oxford Street
Commercial
So enter that you may be serious and thoughtful, so depart that you may be of service to your fellowmen.

POLEON, ISABELLE
8 Parker Place
Commercial
Traffic Squad
Look what three years of high school did for her!

PISANI, SUSETTA
1 Arlington Street
Commercial
Don't hurry so, Sue. Some day you'll meet yourself coming back.

POOLE, ERNEST
52 Wallace Street
Scientific
Webster Debating Society,
National Honor Society
A great talker.

PLANT, THOMAS
86 Concord Avenue
Commercial
We must conquer our weaknesses or they will conquer us.

PORTER, JEAN
8 Foskett Street
General
Her eyes as stars of twilight fair;
Like twilight, too, her dusky hair.

PLANTE, RITA
9 Arlington Street
Commercial
A music-like lilt of voice, dancing and eager feet.

PRENDERGAST, MARION
120 Bartlett Street
Commercial
Guard well thy thoughts; our thoughts are heard in heaven.

PRENTISS, EARLE
19-A Morton Street
Scientific
Energy and determination have done wonders many a time.

PUOPOLO, MARY
158 Broadway
General
1st Orchestra
With flying fingers touch'd the strings,
The trembling notes ascend the sky, and heavenly joys inspire.

PRESCOTT, ELIZABETH
90 Hudson Street
Commercial
National Honor Society
Graduating with Honor
Virtue is its own reward.

PUSHEE, MARION
43 Chester Street
College
National Honor Society
Graduating with Honor
She possesses that rare combination, laughter and common sense.

PUCCINI, RENA
43 Bradley Street
General
The less people speak of their greatness, the more we think of it.

PYE, LINDA
99 Summer Street
Commercial
She acts, she laughs, she sings.

PUNCH, HELEN
9 Sanborn Street
Commercial
The successful commercial student adopts, adapts, and develops.

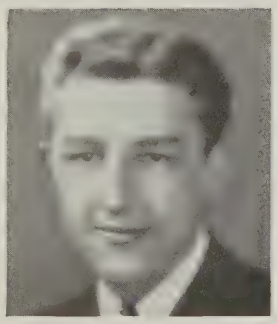

QUERZE, AURELIO
8 Kent Court
General
People do not lack strength; they lack will.

PUNTIERI, THERESA
5 Prospect Hill Avenue
Commercial
I live for those that love me for the good that I can do.

QUIGLEY, JOHN
36 Simpson Avenue
General
National Honor Society
Graduating with Honor
For they who conquer believe they can.

QUINLAN, WALTER
34 Gorham Street
Scientific
Traffic Squad, National Honor Society
The inner side of every cloud
Is ever bright and shining
I therefore turn my clouds about,
And always wear them inside out.

REALE, ANNA
149 Glen Street
General
Let me do life every good turn that I can — my very best.

RABAGLIA, JOHN
72 Newbury Street
Scientific
The manner of doing is of more consequence than the thing done.

REARDON, JOHN
30 Franklin Street
General
Traffic Squad
He that avoideth not small faults by little and little falleth into greater.

RAFUSE, RITA
24 Packard Avenue
Commercial
Clear thought is the gateway to correct speech.

REARDON, LEO
124 Lowell Street
General
Things don't turn up in this world
Until somebody turns them up.

RAPPOLI, ELEANOR
189 Cedar Street
General
Charms strike the sight, but merit wins the soul.

REARDON, MARION
51 Glen Street
Commercial
Full of fancy, full of jollity and fun.

RAY, MARION
14 Lowden Avenue
College
People praise her for her virtues.

REYNOLDS, RITA
4 Concord Avenue
Commercial
With a bit of mirth and a dash of fun,
There's never a day with a "humdrum."

RICCI, EVE
666-B Somerville Avenue
Commercial
An inspiration is a joy forever. To have many of these is to be spiritually rich.

RICKER, EDWIN
60 Dartmouth Street
General
A man should blush to think a falsehood; it is the vice of cowards.

RICH, DORIS
30 St. James Avenue
General
'Tis the mind that makes the body rich.

RILEY, EDWARD
78 Josephine Avenue
Scientific
Webster Debating Society,
National Honor Society
Graduating with Honor
Don't knock me—boost me, literally, physically, or otherwise.

RICHARDSON, BEDFORD
274 Willow Avenue
General
Traffic Squad
Oh, why should life all labor be?

RILEY, JAMES
7-A Tennyson Street
General
No really great person ever thought himself so.

RICHARDSON, JANET
6 Bigelow Street
College
National Honor Society
Graduating with Honor
Whatever the day, you'll find her the same way; a girl with a smile, who's always worth while.

ROBINSON, OLIVE
23 Sterling Street
Normal
Like stars are the eyes of our Olive.

RICHARDS, KATHARINE
55 Hall Avenue
Normal
Charity — gently to hear, kindly to judge.

RODENHIZER, DORIS
34 Mystic Avenue
General
Her little tongue was never still,
Talk it must and talk it will.

ROGERS, DORIS
37 Clark Street
Commercial
Traffic Squad, National Honor Society
Graduating with Honor
As sweet and musical as bright Apollo's lute.

ROURKE, EDWARD
44 Chester Street
General
Manhood is above all riches, overtops all titles;
Character is greater than any career.

RONDINA, HARRY
52 Simpson Avenue
College
Having learned the world revolves 1,500,000 miles hourly, he decided it wasn't worth while moving, since he could travel so quickly without effort.

ROY, BEATRICE
17 Banks Street
College
Traffic Squad
Impossible! Never say that foolish word to me!

ROONEY, JAMES
42 Gibbens Street
General
I am not ashamed to confess myself ignorant of that which I do not know.

RUDGENSKI, FRANCES
55 Columbus Avenue
General
The perfect victory is to triumph over ourselves.

ROSS, MARGARET
61 Craigie Street
Normal
Do all the good you can
In all the ways you can,
For all the people you can,
Just as long as you can.

RYAN, JAMES
14 Otis Street
General
God never made his work for man to mend.

ROSS, MILDRED
143 Hudson Street
Commercial
Boys are an interesting lot. What would life be without them?

RYAN, JAMES P.
10 Wisconsin Avenue
Commercial
The only man who never makes a mistake is the man who never does anything.

RYAN, MARGARET
14 Moore Street
Commercial
Players' Club
As good be out of the world
As out of fashion.

SARKISIAN, SARKIS
31 Newbury Street
General
Traffic
He is like a radio; you can hear at a distance when you can't see him.

SALVI, ARTHUR
19 Craigie Street
Scientific
Webster Debating Society,
National Honor Society
To his debates and knowledge
Our hats we must doff.

SARNESSIAN, ROSE
25 Simpson Avenue
Commercial
What you're unwilling to receive,
Be sure you never do.

SANFORD, ALLISON
10 Dearborn Road
General
Common sense is the knack of seeing things as they are, and doing things as they ought to be done.

SAVELS, MARTHA
48 Liberty Avenue
Normal
'Tis Heaven alone that is given away;
'Tis God may be had for the asking.

SANTOSUOSSO, MICHAEL
301 Washington Street
Commercial
It is nonsense to suppose that every step in education can be interesting.

SAVINA, RITA
35 Whitman Street
Commercial
A laugh is worth a hundred groans in any market.

SARHANIS, JOHN
19 Shawmut Street
Commercial
Our greatest glory consists not in never falling, but in rising every time we fall.

SCANLAN, JOSEPH
7 Virginia Street
College
Webster Debating Society
With reasonable men, I will reason.

SCAPPI, EDNA
573 Somerville Avenue
General
A cheerful temper, joined with innocence, will make knowledge delightful, and wit good-natured.

SEARS, JOSEPH
77 Newbury Street
General
Traffic Squad
He dares what he knows he can do.

SCHUMACHER, RUTH
36 Wigglesworth Street
Commercial
On that cheek and o'er that brow,
So soft, so calm,
The smiles that win for her friends renown.

SELUTA, FRANCIS
106 Walnut Street
General
A bad excuse is better than none.

SCOBBE, LOUISA
68 Simpson Avenue
College
To read without reflecting is like eating without digesting.

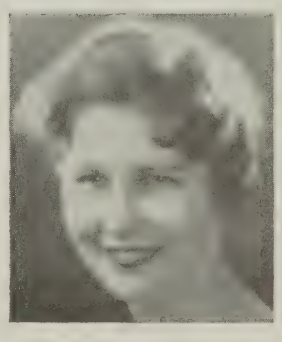

SENOPOULAS, TILLIE
105 Boston Avenue
College
Traffic Squad, National Honor Society
Graduating with Honor
The making of a friend is a great day's work.

SCOTT, WALTER
53 Curtis Avenue
Commercial
A silent man from the West —West Somerville.

SERIO, ROSE
192 Medford Street
Commercial
Cheerful company.

SEARS, ELEANOR
19 Columbus Avenue
College
She who goes into life giving a smile for every frown, a cheery word for every cross one, and lending a helping hand to the unfortunate, is after all the best of missionaries.

SEWELL, MARGARET
108 Orchard Street
General
Riches are possessed, but not always enjoyed.

SHANTON, FRANK
26 Boston Avenue
Commercial
A bold, bad man, we're told.

SHIERE, FREDERIC
77 Chandler Street
College
1st Orchestra, National Honor Society
Notably fond of music.

SHAW, MARIE
13 Ellsworth Street
Commercial
Not too giddy,
Not too gay,
Always laughing,
That's the way.

SICKLES, ALICE
53 Grove Street
College
Opportunity is an equal chance given to the members of each generation to become unequal.

SHAY, BARBARA
46 Chetwynd Road
College
There is a nobleness of mind that heals wounds beyond salves.

SIDEBOTTOM, ALICE
82 Lowden Avenue
Scientific
As charming as she looks.

SHEA, JOHN
88 Josephine Avenue
Scientific
Some people bear three kinds of trouble — all they ever had, all they have now, and all they expect to have.

SILVER, DOROTHY
58 Fellsway West
College
Players' Club, National Honor Society
After the verb "to love," "to help" is the most beautiful in the world.

SHERIDAN, JOSEPH
31 Dickinson Street
Scientific
Webster Debating Society
No one can disgrace us but ourselves.

SILVERIO, BERNICE
96 Wheatland Street
Commercial
Her young heart happy and well content.

SKINNER, GERALD
28 Lowell Street
Scientific
I am a citizen of the world.

SMITH, EDNA
61 Fairfax Street
General
Conscientious, reliant, and independent.

SKOPETZ, WALTER
6 Bedford Street
Commercial
Better it is to think more and to talk less.

SMITH, GIBSON
51 Boston Avenue
Scientific
National Honor Society
One never becomes a gentleman by accident.

SLUBENUCK, JOSEPH
104 Line Street
Scientific
I am not in the roll of common men.

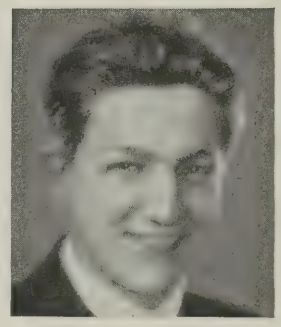

SOLONO, OLGA
377 Washington Street
College
Doubt whom you will, but never yourself.

SMALL, ROBERT
15 Dow Street
General
Worry and I have never met.

SOLHEIM, BETTY
83 Irving Street
College
Of all the girls that are so sweet
There's none like pretty Betty.

SMITH, EARLE
39 Fairmount Avenue
College
Traffic Squad, Football
Why, sir! You look a hero.

SOUSA, LAURENCE
63 Dimick Street
Commercial
Traffic Captain
Some — gentlemen prefer blondes.

SOUTHER, SAMUEL
9 Sycamore Street
General
Do your best; that's all we ask.

SPERDUTO, ANTONIO
44 Merriam Street
Scientific
National Honor Society
I was never less alone than when by myself.

SUTHERLAND, THOMAS
161 Highland Avenue
General
Most things that are well done are done with exactness.

SPICER, MARION
23 Walnut Road
Normal
Let us then be up and doing!

SPARKS, JOHN
19 Day Street
College
Webster Debating Society
Why do you lead me a wild goose chase?

SPOONER, BARBARA
86 Liberty Avenue
College
National Honor Society
You can tell her by the noise she doesn't make.

SPEERS, MARION
19 Adams Street
College
A most delightful friend.

SPURR, DONALD
6 Dartmouth Street
General
Traffic Squad
He is a man among men—

SPENCER, VERNA
69 Dover Street
Commercial
Quiet, thoughtful, sincere—
She doeth all things well.

STACEY, MARION
168 Powder House Boulevard
General
Her voice was ever soft and low—
An excellent thing in a woman.

STACK, THOMAS
43 Adrian Street
General
It seems to me he's very shy,
But nevertheless he'll get by.

STIRLING, HENRY
57 Conwell Avenue
General
Why should business not be delightful?

STANFORD, FRANCIS
55 Bonair Street
Commercial
He studies books, not women.

STORY, LILLIAN
20 Brastow Avenue
General
She lives for those who love her,
Whose hearts are kind and true,
For the human ties that bind her,
And the good that she can do.

STEEVES, EARL
20 Sterling Street
General
Modesty becomes a young man.

STRATIS, CONSTANCE
35 Princeton Street
Commercial
That inexhaustible good nature which is in itself the most precious gift of heaven.

STEVENS, WINIFRED
62 Highland Avenue
College
Don't be afraid of saying kind words.

STRONG, MARION
33 Bradley Street
General
Traffic Squad, National Honor Society
To be trusted is a greater compliment than to be loved.

STEWART, GILBERT
24 Aldersey Street
General
Almost anybody can resolve to do great things.

SULLIVAN, ALICE
19 Linden Avenue
College
National Honor Society
Graduating with Honor
Your heart's desire be with you.

SWEENEY, FRANCIS
111 Belmont Street
General
To have joy one must share it — happiness was born a twin.

TASHJIAN, GEORGE
33 Avon Street
Scientific
Traffic Squad
If you want a thing done well, ask a man who is always busy.

SWEET, CHARLES
36 Glen Street
General
Let every man mind his own business.

TAYLOR, NELLIE
219-A Pearl Street
Commercial
A friend of thoughtful character.

SYKES, RAYMOND
16 Charnwood Road
General
Do not be discouraged either at failure or defeat.

TAYLOR, WALTER
12 Billingham Street
Commercial
Traffic Squad
My studies interfere with my high school work.

TAFRALIAN, JAMES
353 Beacon Street
College
Then what he will, he does.

THOMPSON, LOUISE
26 Bolton Street
General
What could a woman's head contrive?

TANGHERLINI, LOUIS
11 Ibbetson Street
Scientific
Words of truth and soberness.

THORBURN, MORTON
209 College Avenue
General
No one knows what he can do till he tries.

THURSTON, PHYLISS
702 Broadway
Commercial
She's pretty to walk with, and witty to talk with, and pleasant, too, to think on.

UENAS, DANIEL
139 Hillsdale Road
General
This is my task!

TIBBETTS, DOROTHY
104 Summer Street
Commercial
Simplicity is a jewel rarely found.

USERVITCH, JEANNE
17-A School Street
General
National Honor Society,
Year Book Staff
Heaven has always need for a songster.

TILLMAN, MARIE
71 Bailey Road
General
How sweet are looks that ladies bend
On whom their favors fall!

VAARA, MARY
3 Henderson Street
General
Memories are cherished dearly.

TRUBIANO, MARY
48 Heath Street
General
Always thoughtful and kind.

VAN UMMERSEN, CHARLES
91 Boston Street
College
National Honor Society
He has both wit and cleverness.

TRUELSON, CURTIS
38 Rogers Avenue
Scientific
This is the world!

VENUTI, EDWARD
115 Temple Street
College
1st Orchestra
Still govern thou my tune,
And fit audience find.

VOZELLA, ESTELLE
105 Summer Street
General
Today is yesterday's plan put in action.

WALSH, MYRTLE
11 Mystic Street
General
A live wire from start to finish,
Her wit and zeal never diminish.

WADDELL, RICHARD
38 Curtis Avenue
Scientific
This man is as true as steel.

WARE, LOUISE
21 Day Street
General
1st Orchestra, Traffic Squad
Let reverence for the laws become
The political religion for the nation.

WAHLEN, WALTER
56 Wallace Street
Scientific
Ah, me! We oft know not, till over late,
What things are truly small, and what are great.

WHELAN, EDWARD
282 Lowell Street
General
Imagination rules the world.

WALSH, JANE
36 Elm Street
Commercial
Traffic Squad
Merrily, merrily, shall I live now.

WHITCOMB, WILLARD
54 Chandler Street
College
Webster Debating Society
Stay! Speak, speak!
I charge thee speak!

WALSH, JOHN
37 Oak Street
Commercial
Men are moved by motives, and all actors know their cues.

WHITE, JOSEPH
21 Pinckney Street
General
Webster Debating Society
Oh, how he loves public speaking.

WHITEHEAD, JOSEPH
72 Dane Street
Commercial
Effort that is not carefully directed is wasted.

WHITTLE, LORENE
19 Sycamore Street
Normal
What is mind? No matter.
What is matter? Never mind.

WHITHAM, GEORGE
16 Park Street
General
Well-doing bringeth pride.

WICKHAM, SHIRLEY
28 Franklin Street
College
She walks in all her loveliness like the night,
And all that's best of dark and bright
Meet in her aspect and her eyes.

WHITHAM, LILLIAN
16 Park Street
General
Oh, the world is wide, and the world is grand,
And there's little or nothing new,
But its sweetest thing is the grip of the hand
Of a friend that's tried and true.

WILKINS, RUBY
9-A Ashland Street
College
National Honor Society
A nobleness to try for,
A name to live and die for.

WHITMORE, DOROTHY
45 Lowden Avenue
Commercial
Mischief-darting eyes and tresses like the morn.

WINSLOW, ALICE
23 Dartmouth Street
Commercial
Traffic Squad
Thought is another name for fate,
Choose, then, destiny, and wait—
For love brings love, and hate brings hate.

WHITTAKER, NORMAN
27 Curtis Avenue
General
Heaven never helps the man who will not act.

WINSLOW, HERBERT
23 Dartmouth Street
Scientific
Some people stare up the steps of success, but never step up the stairs.

WITHAM, HELEN
77 School Street
General
Traffic Squad
Charmingly frank, and frankly charming.

YANNACAKIS, STELLA
41 Princeton Street
Commercial
Love, hope and joy—fair pleasure's smiling train.

WOLFE, FAITH
221-A School Street
College
Traffic Squad
The school would be a dull place without her.

YOUNG, BARBARA
83 Munroe Street
College
All her words are sweet and fair,
Thus may she ever be.

WOODMAN, RICHARD
24 Cherry Street
College
Football
He sweeps them off their feet, and not only in football.

YOUNG, DAVID
212 Powder House Boulevard
College
National Honor Society
And the band played on—

WORTH, CHARLES
130 Central Street
College
Track
National Honor Society
Graduating with Honor
At sports I excel.

ZACKRISON, ERNEST
267 Willow Avenue
General
Almost—last, but not least.

WRIGHT, MARGARET
15 Giles Park
General
Traffic Squad
Tho lost to sight, to memory dear thou wilt ever remain.

ZISSIS, MARY
39 Illinois Avenue
General
A very jolly girl is Mary,
Laughing and happy is she;
Plus other good qualities, we may agree
That she a success in life will be.

ALBANO, COSMO
7 Dix Place
Commercial
A good disposition.

McMASTER, WILLIAM
3 Center Street
Scientific
Let the world slide,
Let the world go by.

FADER, EDITH
48 Holyoke Road
College
Saying is one thing;
Doing, another.

MORAN, LUCILLE
759 Broadway
College
Time and patience will always co-operate with you.

GRACE, IRENE
171 Linwood Street
Commercial
Grace was in her steps.

ZWICKER, MELBA
53 Bay State Avenue
Commercial
Dare to be wise!

MacNEIL, ETHEL
100 Heath Street
Commercial
A girl as sweet as honey.

SMITH, ELLSWORTH
63 Preston Road
General
Glee Club
You can not teach an old dog new tricks.

WILLS, EUGENE
34 Prichard Avenue
General
Character wins.

MacDONALD, HAROLD
50 East Albion Street
General
Do not be discouraged.

SMITH, ROBERT
63 Preston Road
General
Glee Club
Let the words be few.

DIPLOMA
From
Juniors
to
Senio
Nathan Fitch

JUNIOR CLASS OFFICERS

RAYMOND MARQUESS
President

MILDRED COLE
Vice-President

PAULINE McFADYEN
Secretary

ALBERT SERVIS
Treasurer

Junior Class History

There comes a time in the lives of most High School students when they leave childish and Sophomore things behind them and become — Juniors. This momentous event occurred for us in September, 1932.

As dignified Juniors, we elected for our officers, Raymond Marquess, President; Mildred Cole, Vice-President; Albert Lewis, Treasurer, and Pauline MacFadyen, Secretary.

Because Mr. Avery was unable to be with us, our first class meeting proceeded under the guidance of Mr. Sears and Mr. Pearson, both of whom spoke on the importance of our motto, "Honor and Progress," to the success of our year.

With athletics we made the Class of 1934 an outstanding one; football, track, basketball, field hockey, tennis, swimming and baseball were all well represented by our Junior members.

In scholarship we succeeded in breaking our own excellent record of last year by many names added to the credit and maximum credit lists. The goal for which we are now striving, and which some of us have already reached, is that of becoming National Honor Society members.

And as for school organizations, the Band, Student Council, Orchestra, Players, and Glee Clubs all have received our loyal support.

Junior Night as the result of Junior talent was socially and financially a big success. Miss Viola Jackson and the committee, Marjorie Cook, Shirlie Holyoke, Louise Nunziato, Frank Currier, and Fred Noonan, could not, with mere thanks, be told how much we all appreciated their splendid achievements. Also, this year, Mr. Avery was able to be our guest.

Our Junior Year, begun such a short time ago, has ended and we are now on the threshold of the last transition of our High School career.

Pauline MacFadyen, Secretary.

JUNIOR RADIATOR

Editor-in-Chief, Ralph J. Hossman, '33. Associate Editors, Allan Callow, '34; Horace Grover, '34; Natalie Stirling, '34. Poetry Editor, Blanche Brainerd, '34. Class Editors, Mildred Baxter, '33; Albert Lewis, '34; G. Lillian Young, '35. Humor Editor, Charles Ahern, '34. Business Managers, East Building, Robert Bruce; Central Building, Marjorie Michelson; West Building, Carl Lucas. Alumni Editor, Barbara Sewall, '34. Faculty Advisor, Elizabeth F. Leach. Faculty Treasurer, Lawrence A. Sprague. Assistant Faculty Treasurer, Elizabeth M. Welch. Exchange Editor, Ruth Edmunds, '34. Athletic Editor, Clayton Mersereau, '34. Library Editor, James Clarke, '34. Staff Artists, Nathan Fitch, John Smith, Lucy Goulart, Charlotte White.

JUNIOR NIGHT

Junior Night, under the leadership of our committee, Marjorie Cook, Shirlie Holyoke, Louise Nunziato, Frank Currier and Fred Noonan, was the most brilliant and unforgetable event of our Junior year.

On April twenty-first, at eight-thirty, to the music of our own Junior orchestra, the curtain rose on Scene I of "The Lamp," written and produced by Miss Viola Jackson, of the faculty.

The cast included: Catherine Sellers, Justine Griffin, Joseph Long, Ruth Keyes, Robert Fleming, Allan Callow, Robert Bruce, Lois McCarthy, John Medeiros, Robert Hill, Hilda Jerrette, William Coleman, Earle Linscott, Ruth Edmunds, Ruth Christie, Rita Crispo, Carolyn Spinney, Lucille Greece, Runo Johnson, Lawrence Levinson, Fern Miller, Eloise Seaman, John Toomey, Elizabeth Pretty, Raymond Knowles, Francis Fay, Clay Rice, Nicholas Calandrella, Helen London, Margaret Sonnenberg, Eunice Simm, George MacGray, Charles Ahern, Phyllis Robbins, Jane Driscoll, Ann McGinty, Blanche Brainerd, Irving Leather, Alice Berberian, and Josephine Ghiloni. Also, our Junior accomplishments were displayed in the excellent special numbers by Hilda Jerrette, John Murphy, Lawrence Chase, and Peter Warfalosky.

To Miss Jackson, Miss Bradford and the Committee we express our appreciation and thanks for their conscientious efforts which made Junior Night so successful.

To JUNIORS
SOPHOMORES
Georgia C.

SNAPSHOTS

SOPHOMORE EXECUTIVE COMMITTEE

RUTH DUFFY

RITA MAHONEY

ARCHIE DAVIS

WILLIAM FITCH

Sophomore Class History

On September 8, 1932, the history of the Class of 1935 began. We determined to make it a notable one, which had quality as well as quantity.

In place of Mr. Avery, Mr. Sears welcomed us at our first assembly and acquainted us with the schedule of social activities in which we were to take part.

This year, as last year, an Executive Committee of four was elected in place of class officers. On March 13 this committee was chosen and consisted of the following:—

Rita Mahoney	Archie Davis
Ruth Duffy	William Fitch

William Fitch conducted the first class meeting on March 28, with Ruth Duffy acting as secretary. Archie Davis presided at the second meeting and Rita Mahoney acted as secretary.

When the report cards came out, there proved to be many intellectuals in our midst, for the number of Sophomores on the maximum credit and credit lists was highly commendable.

As a climax to the year's activities, the usual Sophomore dance was held in May.

The Executive Committee.

In Memoriam

The class of 1933 holds in loving memory three classmates:

William Corliss—Died February 16, 1931

James Prescott—Died December 6, 1931

Wilson Johnston—Died April 1, 1932

Edward Rourke Died June 9, 1933
victim of accident at
Mystic Lakes.

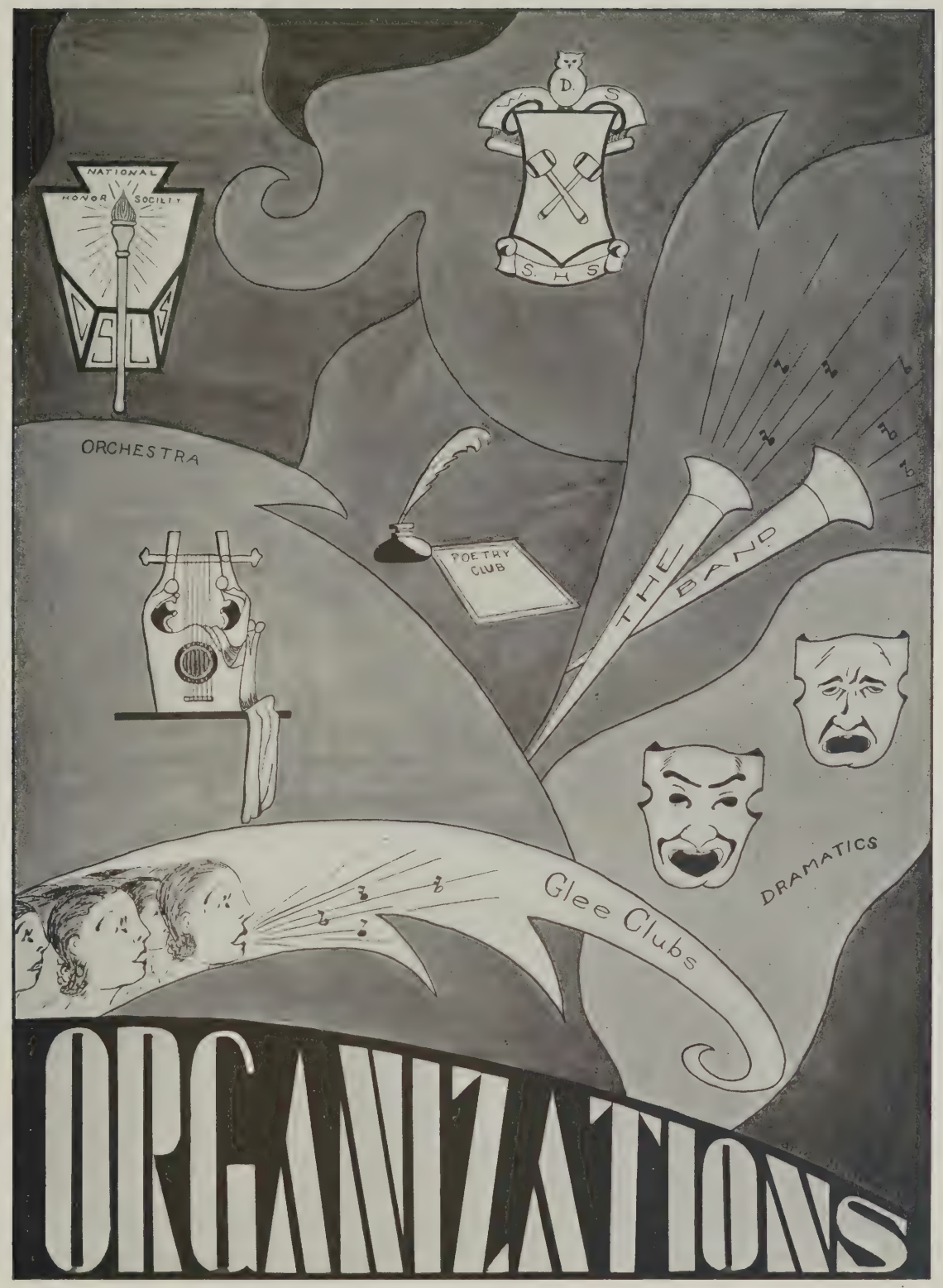

ORGANIZATIONS

STUDENTS' COUNCIL

The Students' Council of the Somerville High School consists of the Senior and Junior Class officers, the Sophomore Executive Committee, the head proctors from each building, the Editor-in-Chief of the Radiator, the President of the National Honor Society, and the Chief of the Traffic Squad.

The aim of the Council is to promote a closer co-operation between the students and the faculty and to work with the students for their welfare, as well as for that of the school.

This year the Students' Council has embarked in and completed many worthwhile projects. In February a very successful dance was held for the benefit of the Athletic Association; the Lost and Found Department was also carried on under the supervision of the Students' Council; an excellent afternoon dance was sponsored by this organization; it has conducted the Annual Red Cross Drive; and the Council completed the booklet that gives information concerning the building, rooms, teachers, and the various activities of the school.

Delegates from our number attended the State Student Council Convention at Durfee High School, Fall River, on February 18, 1933.

The Council has worked zealously this year and hopes it has been successful in its aim to solve some of the students' problems. It wishes the future Councils the best of success.

Frances Hayes, Secretary, 1933.

TRAFFIC SQUAD SUPERVISORS

TRAFFIC SQUAD

Another year has slipped away and the traffic squad, as usual, has distinguished itself by its zeal in behalf of law and order in Somerville High School.

This year, more than any other previous year, there has been a need for a traffic squad that would realize its responsibilities and duties. Due to the excessively large class of Sophomores this year, the corridors, during filing, have been more or less crowded. The traffic squad, however, rose to the occasion and the well known "Quiet Please" and "Pass Quickly" became their slogan.

We pass the Traffic Squad emblems to next year's bearers with the sincere hope that they will carry on as other Traffic Squads have carried on in the past.

Edward Berberian, Director.

SENIOR PLAY CAST AND COMMITTEE

YEAR BOOK TYPISTS

SENIOR COMMITTEES

Class Day

DAVID YOUNG
RUTH CONNOLLY
FRANK CONWAY
MARGARET KENNEY
ERNEST POOLE

Senior Night

DENNIS DEMPSEY
JAMES CONWAY
HENRY McLAUGHLIN
JOHN SPARKES
CHARLES WORTH

THE EDMUND ORATORICAL SOCIETY

Under the leadership of Mr. Rooney our small but sincere group has had many timely discussions. The most interesting was formed around "Why Women Should Not (or should) Enter Politics." This engrossing subject brought forth many fine arguments and rebuttals.

This year, because of numerous other activities, no officers were elected, but the business was carried on by Mr. Rooney and the co-operative group which formed this year's fine club.

WEBSTER DEBATING SOCIETY

The Webster Debating Society looks back on a very successful 1932-33 season under the capable guidance of the moderator, Miss Hezelton.

The inter-class debates resulted in the defeat of both the Senior Team: Martin Camacho, Howard English, and Robert Dunn; and the Sophomore Team: Abraham Fradkin, Alden Pendleton, and Ellis Mott by a fine Junior Team consisting of John Kennedy, John Medeiros, and Charles Murphy. We also debated with Arlington, whose team suffered defeat, on the subject, "Resolved: That the war debts should be cancelled."

The officers for the first semester were: Sisag Kooshoian, President; Herbert Philbrick, Vice-President; Arthur Green, Secretary; Robert Dunn, Treasurer; Edward Copithorne, Marshal; Martin Camacho, Second-Marshal. For the second semester they were: Martin Camacho, President; Howard English, Vice-President; Gordon Chandler, Secretary; Willard Whitcomb, Treasurer; Ernest Poole, Marshal; John Medeiros, Second-Marshal.

The second half saw many novel activities, including a mock trial, an open forum, a lecture debate given before the Rotary Club, May 9, and an Alumni Debate.

The crowning glory of the season was, however, the third annual Radio Debate, given over a ten-station network by Robert Dunn, Ernest Poole, Edward Copithorne, and Sisag Kooshoian with Frank Conway and Howard English as rebuttalists. The subject, one of timely interest, was concerned with the "Buy American" movement.

The activities were completed with the Public Speaking Contest, and the Annual Banquet.

Gordon E. Chandler, Secretary.

National Honor Society

OFFICERS

President, Gordon Chandler
Vice-President, Marion Pushee
Secretary, Barbara Spooner
Treasurer, Charles Worth

MEMBERS

Muriel Bagley
Ulmont Bailey
Constance Benner
Marguerite Bertrand
Olga Bonello
Marie Boselli
Lucy Bruneau
Cornelia Campbell
Ruth Carter
Rose Casale
Olga Cavallo
Gordon Case
Dino Canesi
Elena Cevolani
Gordon Chandler
Katherine Connell
Ruth Connolly
Dorothy Coburn
Ruth Cole
Stella Davis
Adelaide Delery
Edward DeMone
Rose DiRusso
Robert Dunn
Louise Eldridge
Ruth Ericson
Robert Fish
Isabelle Forsyth
Henry Guerke
June Gustin
Byron Hahn
Frances Hayes
Charles Healey
Dorothy Hershkovitz
Irving Humphrey
Mary Hutchings
Phyllis Hugelman
Rose Kalajian
Margaret Kenney
Sisag Kooshoian
Winston Kullberg
Beatrice Lapidus
Lennart Larsen
Armand Luppi
Henry Luppi
Mary Macdonald
Herbert Magoon
Pauline Magwood
Arthur March
Jessie McGrath
Helen McNally
Arline Merrill
Robert Miller
Lucille Moore
Audrey Moran
Virginia Morrill
Barbara Niles
William O'Brien
Joseph O'Toole
Alfred Pepler
Ernest Poole
Elizabeth Prescott
Marion Pushee
John Quigley
Walter Quinlan
Janet Richardson
Edward Riley
Doris Rogers
Arthur Salvi
Tillie Senopoulos
Frederick Shiere
Dorothy Silver
Gibson Smith
Antonio Sperduto
Barbara Spooner
Marion Strong
Alice Sullivan
Jeanne Uservitch
Charles VanUmmersen
Ruby Wilkins
Charles Worth
David Young

NATIONAL HONOR SOCIETY

The National Honor Society rests on four main points namely: service, leadership, character, and scholarship.

Each year, the faculty elects, with a view to these qualifications, fifteen per cent. of the Senior Class and five per cent. of the Junior Class.

The society exerts an influence in the school and maintains a high standard, keeping in mind always the pledge which reads:—

"I will be a loyal member of the National Honor Society in the Somerville High School, steadfast in my purpose to abide by the right, to serve all just causes, and to speak the truth with my whole heart.

"I would prize scholarship as a sacred trust, and a noble character as my most valuable possession.

"Beneath the banner of honor and progress I would loyally serve."

TRAFFIC SQUAD

PROCTORS

THE GIRLS' ORCHESTRA

The Somerville High School is proud to have among its many musical organizations an all-girls' orchestra. It is the only organization of its kind in any High School in Massachusetts. This group of musicians was first organized in October, 1930, and has been constantly growing larger until the present year, 1933, gave us twenty-two members.

Several public appearances were made this year by the Girls' Orchestra, which served as excellent experience for the members. This year they provided music for the closing exercises of the Citizenship Classes of the Americanization Department, held in the High School Auditorium. The entire group played at the Cummings School for a Parent-Teachers' meeting, in conjunction with the Recreation Department. On the same program several solos were rendered by members of the organization, which delighted both the parents and teachers. At our annual Christmas play, members of the orchestra accompanied the singers in Christmas carols, which added much to the entertainment.

It is hoped that this organization, which has worked so diligently, will be continued by the members of the incoming classes, so that the effort and endeavors of the former pupils will not pass unrewarded.

BUGLE AND DRUM CORPS

The Bugle and Drum Corps, one of the most active organizations in our school, was organized two years ago by Mr. Clark, and under his able direction has been very successful. It was formed for several reasons. In the Junior High Schools it is customary to allow girls to play in the bands, but this is not so in the High School. Thus, many girls, musically inclined, have not been able to use their talents. Lacking instruments for a girls' band it was determined to have a corps, and the opportunity to join was received with much enthusiasm.

There is a membership, approximately, of thirty-five girls. For uniforms, bright blue polo shirts, white flannel skirts, and white berets are worn.

Their first public appearance was made on Class Day, last year, when they took a prominent part in the exercises. On April 19, 1933, they paraded with the other school bands. Among their public appearances this year have been the musical festival, the parade on May 30th, and the exercises on Class Day.

Marion G. Pushee, '33.

BOYS' GLEE CLUB

STAFF ARTISTS

GIRLS' GLEE CLUB

SOPHOMORE GIRLS' GLEE CLUB

BAND

The Band totaling about seventy-eight members, with the aid of new talent from the Junior High Schools, has just completed a most successful and enjoyable year.

The attendance at the weekly rehearsals has showed marked improvement in the interest of the members. The ability and technique have improved under Wentworth Miller, student conductor, and Howard Allison and Jack Kilty, drum majors.

The third annual concert, in the High School Auditorium, was well supported and enjoyed by the student body due to the appearance of Walter Smith, the great trumpet soloist.

The group was cordially received at all athletic contests, as well as Patriots' Day and Memorial Day parades. We also entered into the State festival and parade held at Arlington.

Wentworth Miller, Student Conductor.

BANK WORKERS

HIGH SCHOOL BANK

The practical problems which arise in the daily conduct of a business office are exemplified in the routine of the High School Bank. To those who are privileged to work in the Bank is afforded the opportunity to gain an insight into and participate in the handling of practical, and not merely theoretical, situations. The equipment is so arranged and the work carried on in such a manner as to create the environment and atmosphere suggestive of conditions in the work-a-day world.

Inasmuch as the High School Bank serves as the main office for the entire School Savings system of the city, the bank workers are dealing with work and problems of vital importance, based on actual transactions. All filing, typing, bookkeeping and adding machine work is concerned entirely with live material. It is the knowledge that the work is not for practice only but for a definite end in view that develops those habits which prove of inestimable value no matter what line of endeavor the individual may follow.

A sense of responsibility, because each piece of work is not isolated, but is seen as part of a whole, a sense of accuracy, because bank work must balance, adaptability, because of the variety of processes, and the opportunity to display initiative are some of the benefits gained by the bank workers.

PLAYERS' CLUB

With the opening of the present school year in September, the Players' Club of Somerville High observed the tenth anniversary of its existence, for just that number of years ago the beloved late Harriet M. Bell organized the club.

The object of the organization is to further interest and to develop talent in the various fields of dramatics. With these objectives, the club, early in the school year, arranges a definite program, which is carried out as the year progresses.

Among the features of the program this year were reading-walkings and a directing class. The reading-walkings were prepared by student-members of the club and presented at several of the weekly club meetings. Following the enacting of these plays, the director invited the cheerful criticisms of the club members and their sponsor. The directing class was conducted by the club sponsor, who gave regular talks, of an informal nature, on the body, the voice, the play, the coaching of and the staging of the same.

The activities of the club culminate yearly with a picnic which marks, for the members, a happy conclusion to the year's work.

THE ORCHESTRA

This year, the twentieth year of its organization, the Somerville High School Orchestra has proved one of the most useful organizations in the school. It has supplied selections for many plays and entertainments, among which may be mentioned the National Honor Society meetings, the Debating Society, and the Christmas Play and many others. The Junior members of the orchestra supplied the music for Junior Night.

The student leader this year was Herbert Magoon, who had played trombone in the organization for two years previously. The membership of the orchestra was about ninety pupils.

The orchestra gave a successful concert in the school auditorium, Wednesday, April 26, 1933. They were assisted by the Choral Club of the school and the Boys' Glee Club. The former, mostly Seniors, sang several selections unaccompanied and two accompanied. The program was chosen for variety of selections that would appeal to various tastes. Music by Rubinstein, Sir Arthur Sullivan, Moszkowski, and Kreisler was played, and the new popular march by the new Secretary of the Treasury, Mr. Woodin, was rendered.

The High School Orchestra was one of six musical organizations entering from the High School in the State Festival at Arlington, May 13th.

In all, the orchestra passed a very enjoyable and successful school year, and it is hoped that the Juniors will carry on the work of those graduating.

Isabelle Forsyth, 1933.

SCHOOL
SPORTS
GYMNASIUM

GIRLS' BASKETBALL

Over ninety girls turned out for basketball this year, about twenty Seniors, forty Juniors, and thirty Sophomores. Practices were held on Tuesday and Friday afternoons under the careful coaching of Misses Viano and Tucker. The first few weeks were devoted to training in shooting, passing, and co-ordination. Teams were then formed and tryouts for the varsity began. Those who made this year's varsity are the Misses

Bernicchi	Kaspar	McGrath	Kelly
Bertolani	Small	Facchini	Roy
Breun	Lynch	Shay	Ugolini
Cooper	Harvey	Richardson	Tripp

The best game of the year was the one with the faculty in which many former stars performed.

There has been no formal election for next year as yet, but we feel sure that the good work which has been done this year will be carried on next year.

M. R. B., J. C. M., '33.

GIRLS' SWIMMING TEAM

Although not a large organization, the Girls' Swimming Team has accomplished a great deal during the past two seasons, having won all but one of their meets. These meets have been with Lawrence, Brookline, Medford, Cambridge and the Junior High Schools. The team conducts two meetings a week, land drill on Tuesdays in the gymnasium, and swimming practice in the Y. M. C. A. pool on Thursdays. In land drill, under the instruction of Miss Snell, we had taken up all matters pertaining to swimming, especially those which will better our form, speed, and endurance. The team is divided into two groups — the beginners and the advanced class. Certain tests have to be passed before one is entitled to enter the advanced class. Members of this class aid the beginners in the pool and at land drill. In this manner many girls have been taught how to swim, dive, and to have confidence in themselves while in the water.

This year we have specialized in life saving and have taken up all the approaches, breaks and carries, etc., in theory at land drill and then practiced them at the pool. Many of our members have already passed the American Red Cross Examinations, and have received their Senior or Junior Life Saving certificates, while many more will be ready to try for these certificates in June.

We have had successful play days with Medford and Cambridge. A play day differs from a meet in that in a play day all the contestants from both schools are divided into four or five teams which compete against each other for honors, each member entering two events.

Everyone who has come out for this sport has always enjoyed it, and we hope there will be a large turnout next fall.

J. C. M., '33.

GIRLS' TENNIS TEAM

The Girls' Tennis Team started practice early last fall at the Jarvis Courts in Cambridge, where, under Miss Viano's and Miss Tucker's direction, the beginners were taught the fundamentals of the game and the more skilled players engaged in singles and doubles matches.

As colder weather set in, the team was so interested in continuing their work that they retired to the gymnasium court, where they received instructions to better their shots and foot work. On this indoor court a tournament was held which was won by Myra Flagg.

The girls who reported regularly for this sport were: Constance Bruce, Margareta Cassidy, Elizabeth Howlett, Grace Pira, Ruth Smith, Myra Flagg, Winnifred LeBaron, Janet Cole and Doris Thayer.

Jessie C. McGrath, '33.

FIELD HOCKEY

On September 14th the first field hockey practice was called at Richard Trum Field. About forty-five girls from all three classes reported for practice. The first few practices were devoted to learning how to execute such details of the game as dribbling, scooping, bullying and in being shown certain corners. After this, games were played by teams that were picked from among the girls present. Practices were held every Monday and Wednesday afternoon and were regularly attended. When the final practice was held the captain and manager for next year's team were chosen. The captain-elect is Lucy Kaspar and the manager, Anna Smith.

The group was under the capable supervision of Miss Caroline Tucker. Although there were no outside games and no regular team this year, the pupils look forward to a successful season with a number of games next year. All the girls who participated in this activity thoroughly enjoyed it.

BASEBALL

The members of the Somerville High School Baseball Team feel confident of having a very successful season. Games have been arranged with some of the strongest High and Prep. School teams in the eastern part of the state.

At this writing the Red and Blue have played but one game. They defeated Rindge on April 20, by a score of 9—4.

The Varsity has the following veterans back from last year's team: "Tommy" Palumbo, "Nick" Androski, "Dick" Landini, Frank (Bud) Buckley, "Doug" McCaskill and John Rogan.

"Tommy" Palumbo has shown good hitting form in practice, and together with Frank Buckley and "Ecio" Luciano, expects to make trouble for opponents.

Mundo Iannacone, a Sophomore, is a fine looking pitching prospect and should help this year's team.

Richard Kent, another Sophomore, is very aggressive and is trying hard to gain a catcher's position.

"Nick" Androski, a very steady pitcher, will continue his work from where he left off last season.

Cambridge Latin is our greatest rival. This year we look forward to defeating them in our objective games.

Frank Conway, Manager.

FOOTBALL

For the first time in four years, Somerville High lost the Suburban League Championship, Newton edging us out on a close, hard game 6—0.

Considering the long and difficult schedule of ten games, the season was fairly successful. The team won four games, tied two and lost three hard-fought games, losing the final game by one point.

BOYS' BASKETBALL

This year's basketball season was one of the most successful since the inauguration of this sport at Somerville High School.

Early in December, Coaches Dickerman and Buckley called for candidates. The response was very encouraging, especially since such veterans reported as Captain Frank Buckley, George Hamilton, Yunga McDonald, Tommy Palumbo, Bill Bolster, Charles Holden, all first class material, and Joseph Kennedy, promising forward from Arlington High School.

The Varsity played its first game with Medford High School. For awhile the game was close, but after the second period the Red and Blue started to click, and when the 1933 team clicked, the opponents were lost. Somerville won 61—13.

This victory inspired the boys with confidence, and from that day until the end of the season Somerville High School won twelve games and lost three. Because of this splendid record Somerville was invited to participate in the annual M. I. T. tournament, for the State Championship. Although Fitchburg High School defeated our team in the tournament, 32—24, they had to fight for that victory.

Frank Conway, Manager.

TRACK TEAM

By defeating its first opponent, the strong Quincy High Team, Somerville High Track Team literally ran, jumped and relayed itself through a successful track season.

Quincy High was first to fall before the powerful Somerville Track Team. Brown and Nichols was next to be defeated. Our only defeat was handed us by the powerful Watertown Track Team. Tufts Freshmen proved to be a strong team, but not strong enough for the Somerville runners.

George Arbeene, the captain of the team, proved to be an efficient captain as well as a runner, scoring over 150 points in his three years of running. Henry Luppi, Leo Reardon, Elwood Noyes, Charles Worth, Henry DiNapoli, and Ellsworth Smith also aided in scoring points and deserve praise. Harold Senior, Thomas Baird, Alden Robblee, and Henry LeSage collected many points in distance runs and they also were worthy of praise.

Everyone did his share to bring Somerville High through a successful season, winning three, losing one inter-school meet, and getting second place in the State Meet.

CLASS CALENDAR

SOPHOMORE YEAR 1930 - 1931

September 9 Serenely we enter our new home for three years. We learn that the haughty individuals who look down upon us are known as "Seniors"!

September 12 Mr. Avery welcomes us to the school and explains how easy it is to find one's way around. Two or three of us then search for the elevator to Room 400.

October 30 We buy our first Radiator under the impression that it will prove invaluable in cold weather.

February 12 By attending an entertainment of the Players' Club we see future Broadway stars in action. (Broadway, Somerville.)

March 15 At a mass meeting today we were told that we could have class officers.

March 25 After a hectic political campaign, we elected today, John Ronan, Marion Strong, Frances Hayes and Joseph Scanlan. Mr. Pearson's new necktie causes ugly rumors that the election was bought.

March 31 We listen to speeches of acceptance by our class officers. The auditorium must be cold, for they are shivering as they talk.

May 15 Our Sophomore Dance is being held this afternoon. Some Seniors attend, but it is a success in spite of this.

June 9 We proudly wear our class colors on our First Class Day.

June 24 Farewells are said as we depart for a much needed vacation.

* * * * *

JUNIOR YEAR 1931 - 1932

September 9 We rise to new heights in our school and as a result arise a minute earlier each morning.

November Our officers for the year are elected and deliver their speeches of acceptance: John Ronan, Marion Strong, Frances Hayes, John Sparkes.

December 22 The Christmas Play under the direction of Miss Sutherland inspires us with tender feelings toward the Sophomores.

December 23 We depart for home to await the annual visit of Santa. N. B.: We discover one gets more presents if he pretends he believes in the old gentleman. Resolutions are in order.

April 10 The National Honor Society allows us to be present at their installation ceremony. Some of our more fortunate members are honored with membership.

April 15 A Junior Night Committee is selected today to manage our glorious Junior Night, and Margaret Kenney is chosen manager.

April 15 We resolve to enjoy a week's vacation in anticipation of Junior Night.

May 20 The class attends our social event of the year — Junior Night. The entertainment, under the direction of Miss Jackson, is excellent. The boys, as usual, bring their appetites. The evening is a success.

June 8 Our second Class Day brings us to the end of our Junior Year.

June 24 Vacation arrives — and we depart to await the fresh fields and pastures of the Senior year.

SENIOR YEAR 1932 - 1933

September 10 Our return to school this year is very impressive. The Sophomores are smaller than usual.

September 12 The Sophomores realize how important we are. Dot Silver sweeps the boys off their feet with her new roadster.

October 17. Our officers for the year are elected on a platform of Honor and Progress. The following will lead us for the year: Robert Miller, Marion Strong, Frances Hayes and Joseph Scanlan.

December 23 The spirit of Christmas is in the air as well as the odor of H_2S in the vicinity of Room 314. Hopefully we go home for a vacation — if Santa could only hang a roadster on a tree?

January 14 The Students' Council afternoon dance is held. Some of us trip "the light fantastic" — others just trip.

January 23 Our Senior Play Committee is elected.

February 3 We find ourselves at another dance, the Students' Council Athletic Association Dance. The athletes are making profound impressions upon some of the girls.

February 23 We see a very successful Senior Play, "Tweedles," under the direction of Miss Sutherland. The girls in the class now have increased respect for waitresses, and the boys realize that the technique of proposing is difficult.

February 24 Word is received today that we are to have our pictures taken. Somerville beauty parlors report a large increase in business. Some of the boys buy toothbrushes.

March 15 Fifty of our classmates are honored with membership in the National Honor Society at a very imposing installation ceremony.

April 22 We honor a successful Junior Night with our presence only to hear our names taken in vain — such is fame!

April 25 "The Chinese are a peace loving people"—Robert Eng Dunn is elected Class Orator.

April 27 We enjoy an excellent concert by our school orchestra.

April 28 Our last vacation offers us an opportunity to store up the necessary energy for our many class functions.

May 9 Today we elected our Senior Night and Class Day Committees. The Senior Night Committee is composed entirely of the weaker sex — boys.

May 19 The Sophomore Dance gives us an opportunity to show these little dears the real technique of dancing as interpreted by St. Vitus.

June 6 Class Day. Our spirit is gay, but our hearts are heavy. This is our last Class Day.

June 8 A never-to-be forgotten Senior Night! Our last social affair before we graduate gives us an opportunity to say affectionate farewells.

June 15 Our graduation. With heads held high we go forward against tremendous odds.

"The friends to whom we say adieu,
Will soon be memories of the long ago,"
May we meet again, my classmates.

Frances Hayes, Secretary.

JUNIOR GIRLS

Abair, Lena J.	39 Bond St.
Abbott, Virginia M.	219 Pearl St.
Ackerman, Lillian	370-A Washington St.
Albano, Jennie R.	69 Joy St.
Alger, Norma B.	11-A Wigglesworth St.
Andersen, Louise J.,	13 Pennsylvania Ave.
Anderson, Dorothy A.	50 Vinal Ave.
Anderson, Esther V.	23 Rogers Ave.
Anderson, Thelma R.	36 Oliver St.
Aquino, Olimpia C.	99 Franklin St.
Armstrong, June E.	37 Partridge Ave.
Atlansky, Esther	100 Willow Ave.
Atwood, Lurlean Helen	25 Mystic Ave.
Aufiero, Utilia A.	78 Summer St.
Austin, Doris E.	8-A Hancock St.
Avey, Corinne E.	3 Hawkins St.
Ayer, Helen M.	22 Ash Ave.
Barry, Margaret C.	9 Houghton St.
Bassett, Dorothy M.	111 Summer St.
Belle, Frances E.	11 Craigie Tr.
Berberian, Alice A.	211 College Ave.
Bernicchi, Corinne R.	8 Evergreen Sq.
Bickford, Anna M.	35 Mt. Vernon St.
Bilodeau, Arline C.	27 Glen St.
Blood, Eleanor H.	8 Francis St.
Boges, Eva	26 Maple St.
Borghi, Dorothea F.	14 Partridge Ave.
Bowe, Mary	41 Cutter St.
Bowman, Eleanor M.	42 Concord Ave.
Bradley, Evelyn M.	72 Cedar St.
Brady, Eleanor L.	205 Summer St.
Brainerd, Blanche E.	115 Belmont St.
Braman, Miriam E.	64 Wallace St.
Brennan, Mary A.	82 Conwell Ave.
Brennan, Rita L.	27 Gibbens St.
Brennick, Anna M.	15 Oak St.
Brewer, Elizabeth K.	54 Paulina St.
Brine, Mary P.	14 Crocker St.
Brodil, Lois M.	12 Aldersey St.
Bromley, Christine J.	105 Moreland St.
Brown, Grace E.	262 Highland Ave.
Brown, Priscilla M.,	142 Powder H. Blvd.
Buchonis, Annie M.	486 Columbia St.
Buckler, Margaret J.	106 Hancock St.
Buinitsky, Mildred	54 Farragut Ave.
Bullerwell, Marilla	182 Pearl St.
Burke, Dorothy M.	39 Waterhouse St.
Burns, Ethel L.	28 Thorpe St.
Burns, Margaret	7 Belleview Ter.
Butchart, Georgina	3 Lincoln Pl.
Buxton, Elizabeth F.	20 Lee St.
Byrne, Catherine M.	9 Flint Ave.
Calamara, Frances A.	12 Spencer Ave.
Calderwood, M. Ruth	34 Laurel St.
Callan, Marie R.	50 Flint St.
Cameron, Ruth A.	32 Quincy St.
Campbell, Mildred A.	13 Jay St.
Cangiano, Gilda	142 Medford St.
Canney, Marion G.	78 Summer St.
Cannon, Joan C.	163 Summer St.
Carciero, Louise R.	52 Sydney St.
Carciero, Rosaria M.	21 Mountain Ave.
Carlson, Mildred W.	28 Electric Ave.
Carpenito, Ida M.	132 Perkins St.
Carr, Emma W.	357 Highland Ave.
Carroll, Catherine M.	19 Granite St.
Castro, Mary L.	360 Highland Ave.
Caton, Rita M.	23 Wisconsin Ave.
Cecere, Mildred	398 Medford St.
Chakerian, Alice	46 Clarendon Ave.
Chapman, Dorothy M.	19 Bradley St.
Chase, Mildred T.	57 Rogers Ave.
Chateauneuf, Gertrude I.	22 Banks St.
Cheney, Ruth E.	76 Heath St.
Chiappa, Dorothy S.	66 Derby St.
Chicarella, Elinor	13 Gorham St.
Chisholm, Isabelle	13 Montgomery Ave.
Chisholm, Virginia M.	38 Cameron Ave.
Christie, Ruth E.	236 School St.
Church, Barbara B.	203 School St.
Ciampa, Carmela A.	66 Pearl St.
Cleary, Alice M.	29 Linden St.
Cleary, Madaline M.	88 Ten Hills Rd.
Clifford, Ruth A.	60 Vernon St.
Cohen, Ruth	9 Florence Ter.
Cole, Mildred M.	61 Craigie St.
Coleman, Barbara K.	57 Bay State Ave.
Connolly, Mary H.	15 Charles St.
Conrad, Agnes L.	55 Sargent Ave.
Cook, Marjorie C.	16 Westminster St.
Copithorne, Lois H.	45 Upland Rd.
Corbiel, Irene J.	5 Thorndike St.
Corbin, Marian A.	9 Lowden Pl.
Corcoran, Catherine	26 Ash Ave.
Cotino, Margaret E.	453 Broadway
Creelman, A. Sylvia	72 Garrison Ave.

Crispo, Rita L.	366 Lowell St.
Cronin, Margaret E.	31 Belknap St.
Cunniff, Catherine J.	5 Bradford St.
Cusack, Dorothy	97 Lowell St.
Daley, Eileen A.	240 Oliver St.
Dalton, Josephine C.	14-A Norwood Ave.
Davis, Margaret F.	11 Melvin St.
De Caro, Winifred	44 Pearl St.
Del Bene, Lena B.	7 Jaques St.
Del Bono, Eva R.	10 Cleveland St.
Denslow, Helen V.	41 Laurel St.
De Rosa, Magdalen L.	578 Somerville Ave.
Deyre, Helen R.	144 Boston Ave.
Di Ciaccio, Mary E.	9 Josephine Ave.
Dickie, Rhoda	254 Medford St.
Dillon, Eileen Rose	18 Richdale Ave.
Di Natale, Eileen R.	72 Cherry St.
Dionne, Thelma G.	73 Florence St.
Doherty, Marjorie I.	36 Gov. Winthrop Rd.
Doherty, Mary E.	22 Robinson St.
Doncaster, Elizabeth M.	70 Garrison Ave.
Doncaster, Mary J.	70 Garrison Ave.
Downes, Florence A.	27 Lexington Ave.
Drago, Gilda V.	39 Cherry St.
Drane, Alice M.	25 Brastow Ave.
Drinkwater, Evelyn M.	12 Fiske Ave.
Driscoll, Jane E.	33 Barton St.
Dritsas, Anastasia	12 Aberdeen Rd.
Dunn, Grace A.	40 Glenwood Rd.
Durgin, Margaret L.	125 Highland Rd.
Edmunds, Ruth	5 Oakland Ave.
Edwards, Eleanor M.	27 Ellington Rd.
Eften, Helen G.	212 Cedar St.
Eldridge, Rose M.	26 Winslow Ave.
Ellis, Mary B.	12 Linden Pl.
Ellis, Ruth A.	149 Hudson St.
Enos, Evelyn M.	358 Lowell St.
Ernest, Edith M.	2 Belmont St.
Ernest, Louise P.	2 Belmont St.
Escott, Margaret M.	477 Medford St.
Estabrook, Virginia	328 Summer St.
Evitts, Barbara G.	6 Partridge Ave.
Facchini, Lena N.	8 Porter St.
Fader, Edith R.	48 Holyoke Rd.
Fairbanks, Adeline L.	23 Melvin St.
Fanning, Mary A.	34 Otis St.
Farrell, Helen M.	21 Langmaid Ave.
Farrington, Muriel F.	15 Dimick St.
Fecas, Ethel	358 Washington St.
Ferretti, Edna M.	17 Skehan St.
Fitzmaurice, Anna	29 Florence St.
Flagg, Myra F.	18 Centre St.
Floyd, Frances L.	11 Thorndike St.
Ford, Dorothy H.	11 Norwood Ave.
Ford, Violet A.	10 Hanson Ave.
Forni, Rena A.	511 Somerville Ave.
Forsyth, Jean M.	19 Hancock St.
Fortini, Anna B.	74 Cedar St.
Fowler, Alyce G.	19 Barton St.
Furlong, Dorothy G.	25 Belknap St.
Gately, Anna F.	26 Knapp St.
Gayton, Louise E.	65 Joy St.
Gearon, Alice M.	53 Trull St.
Ghiloni, Josephine T.	47 Sewall St.
Giberson, Mary L.	58 Columbus Ave.
Gibson, Geraldine E.	133 Perkins St.
Gibson, Margaret L.	130 Cedar St.
Goddard, Anne I.	98 Morrison Ave.
Goldenberg, Beatrice	3 Preston Rd.
Goldstein, Esther H.	7 Magnus Ave.
Gorman, Claire M.	28 Leonard St.
Gormley, Mary L.	32 Sewall St.
Gosdigian, Mary	750 Broadway
Goulart, Lucy S.	19 Sewall St.
Gourley, Mona U.	299 Broadway
Grace, Irene D.	171 Linwood St.
Grace, Madeline H.	68 Bailey Rd.
Graves, Dorothy W.	6-A Bishop Pl.
Graves, Ruth V.	61 Hall Ave.
Greece, Lucille D.	228 School St.
Greenberg, Ida	14 Cherry St.
Greenwood, Dorothy S.	18 Russell Rd.
Gricci, Annie T.	53 Wheatland St.
Griffin, Justine	35 Fairmount Ave.
Griffin, Theresa A.	18 Hancock St.
Hall, Dorothy	120 Powder House Blvd.
Halloran, Evelyn L.	21 Webster Ave.
Hanlon, Frances D.	436 Broadway
Harwood, Doris M.	200 Powder H. Blvd.
Healey, Elizabeth A.	8 Whitfield Rd.
Healey, Lois E.	35 Putnam St.
Heinrich, Margaret A.	55 Alpine St.
Hennessey, Grace M.	95 Flint St.
Hennigan, Alice E.	38 Wisconsin Ave.

Heshion, Miriam G.	10 Cypress St.
Hickey, Mary E.	51 Holyoke Rd.
Hillberg, Elsa M.	247 Broadway
Hinkley, Marie A.	20 Wheeler St.
Hobbs, Verna S.	64 Dane St.
Holden, Anna D.	15 Morgan St.
Holmes, Dorothy L.	60 Heath St.
Holyoke, Sherlie	38 Bromfield Rd.
Hoole, Gladys L.	5 Wellington Ave.
Hope, Helen A.	39 Ibbetson St.
Hope, Irene V.	39 Ibbetson St.
Howard, Helen E.	13 Taylor Pl.
Howlett, Elizabeth M.	394 Medford St.
Huddy, Laurena C.	91 Shore Drive
Hughes, Marion A.	45 Simpson Ave.
Hunt, Margaret A.	7 Glendale Ave.
Hurley, A. May	37 Wisconsin Ave.
Husselbee, Theresa	12 Carlton St.
Inglesby, Marion T.	11 Hawkins St.
Iovine, Frances L.	27 Sewall St.
Ivester, Eleanor M.	12 Spring Hill Ter.
Jackson, Ethel E.	29 Mason St.
Jacobs, Esther M.	12 Hill St.
James, Inez L.	469 Columbia St.
Jankun, Harriet E.	16 Otis St.
Jaskun, Viola M.	33 Spring St.
Jennings, Lorna G.	15 Greene St.
Jerrette, Hilda E.	25 Kensington Ave.
Jodice, Carmen A.	55 Albion St.
Johnson, Elna L.	24 Woods Ave.
Johnson, Hazel M.	66 Clarendon Ave.
Johnson, Lillian G.	74-A Fremont St.
Johnson, Margaret E.	28 Monmouth St.
Jones, Rita M.	10 Prospect Pl.
Joy, Betty G.	11-A Walnut St.
Karageorges, Mary	11 Morton St.
Kashgegian, Lucy	46 Wheatland St.
Kaspar, Lucy E.	66 Victoria St.
Keating, Helen G.	229-A Summer St.
Kelley, Beatrice C.	250 Willow Ave.
Kelley, Margaret J.	14 Clyde St.
Keough, Thelma L.	123 Orchard St.
Kerkutas, Mary B.	7 Cooney St.
Keyes, Ruth M.	343 Powder House Blvd.
King, Marguerite M.	810 Yard St.
Kydd, Elizabeth H.	20 Atherton St.
Lacey, Dorothy E.	34 Bow St.
Lamb, Estella M.	115 Medford St.
Landry, Barbara M.	34 Oxford St.
Lane, Marion L.	23 Jay St.
Langone, Dorothy F.	203 Broadway
Larson, Eleanore H.	101 Beacon St.
Laurie, Marion J.	50 Webster St.
Lawles, Anna F.	37 Dimick St.
Leary, Gertrude L.	241 Summer St.
Le Baron, Winnafred	8 Heath St.
Leccese, Christine J.	48 Oliver St.
Letasz, Mary	34 Belmont St.
Levas, Demitria M.	16 Merriam St.
Lewis, Dorothy L.	63 Irving St.
Liberman, Ruth	232 School St.
Lindequist, Elna L.	5 Windsor Rd.
Lindstrom, G. Barbara	41 Woods Ave.
Linhares, Isabel E.	248 Powder H. Blvd.
Little, Doris E.	9 College Hill Rd.
Locchi, Mary A.	42 Claremon St.
Lockhart, Vera J.	29 Hudson St.
Lohnes, Virginia M.	7 Hudson St.
London, Audrey H.	11 Braemore Rd.
Lorden, Anna M.	12 Stanford Ter.
Lydstone, Barbara F.	17 Wallace St.
Lynch, Alice B.	4 Evergreen Sq.
Macaulay, Bertha I.	12 Avon St.
MacDonald, Anna M.	22 Albion St.
MacFayden, Pauline E.	29 Bromfield Rd.
Mack, Anna T.	44 Harrison St.
MacKay, Marie C.	20 Cutter Ave.
MacLaughlin, Edith	39 Lowell St.
MacManus, Eileen I.	15 Irvington Rd.
MacNeill, Margaret R.	89 Cross St.
MacRae, Edith E.	54 Curtis St.
Macri, Jennie A.	25 Lowell St.
Magoon, Margaret L.	30 Sunset Rd.
Maguire, Helen M.	435 Medford St.
Maloney, Loretta M.	35 Avon St.
Marchetti, Mary D.	40 Sargent Ave.
Marchi, Roma C.	145 Medford St.
Martell, Elizabeth E.	39 Adrian St.
Martin, Helen G.	9 Tufts St.
Martin, Wilhemina	33 Michigan Ave.
Marvin, Gertrude A.	42 Electric Ave.
Mason, Grace M.	97 Bartlett St.
Mason, Winifred H.	421 Somerville Ave.
Mazmanian, Mary	333 Highland Ave.
McCarthy, Ann T.	158 Walnut St.

McCarthy, J. Rita	11 Sewall St.
McCarthy, Lois J.	6 Walnut Rd.
McCarty, Virginia J.	134 Highland Ave.
McCauley, Margaret T.	231 Highland Ave.
McCleery, Dorothy	15 Wesley St.
McCracken, P. Bernice	18 Day St.
McCrensky, Bella	53 Albion St.
McCrossan, Margaret M.	40 Benton Rd.
McDade, Helen C.	41 Marshall St.
McFaun, Dorothy A.	10-A Central St.
McGinty, Ann E.	807 Somerville Ave.
McGrath, Elizabeth F.	64 Chetwynd Rd.
McKinnon, Rita V.	9-A Tennyson St.
McLean, Grace C.	109 Ten Hills Rd.
McMorrow, Dorothea M.	16 Centre St.
McNulty, Mary G.	209 Summer St.
McWatters, Rachel F.	19 Garrison Ave.
Merlo, Rose C.	11 Grand View Ave.
Merluzzi, Beatrice L.	23 Preston Rd.
Merrifield, Doris E.	16 Hanson St.
Messenger, Kathleen M.	13 Bartlett St.
Michelson, Marjorie E.	5 Summer St.
Miller, Fern M.	37 Jay St.
Minkowitz, Lillian	154 Summer St.
Mitchell, Edna J.	1045 Broadway
Mitchell, Winifred L.	35-A Derby St.
Modist, Lillian R.	161 Walnut St.
Molino, Gemma	42 Hanson St.
Molino, Jennie	23 Rossmore St.
Molloy, Alice R.	9 Victoria St.
Moore, Hazel A.	14 Pearl St.
Moran, Margaret M.	7 Bradford Ave.
Morphew, Lillian E.	29 Mystic Ave.
Morus, Edna F.	27 Harold St.
Mosely, Myrtle J.	78 Yorktown St.
Mosher, Vernah I.	236-A Holland St.
Mucci, Tina	46 Fremont St.
Mulcahy, Gertrude P.	75 Columbus Ave.
Mullen, Gertrude D.	27 Lake St.
Murphy, Jeanette L.	56 Upland Rd.
Murphy, Margaret	2 Thurston St.
Murray, Virginia V.	10 Lee St.
Najarian, Rose	308 Washington St.
Nardone, Arsolina	23 Craigie St.
Nason, Mary A.	19 High St.
Nelson, Eleanor M.	9 Mystic St.
Nelson, Ruth A.	101 West Quincy St.
Newman, Rosalind	65 Oak St.
Noyes, Phyllis L.	14 Waldo St.
Nunziato, Louise	7 James St.
O'Brien, Claire M.	59 Boston St.
O'Brien, Dorothea C.	7 Bolton St.
O'Brien, Dorothy J.	211 Highland Ave.
O'Brien, Helen T.	211 Highland Ave.
O'Connor, Marguerite R.	90 Myrtle St.
O'Gorman, Christine B.	15 Pinckney St.
O'Leary, Catherine D.	67 Craigie St.
Olsen, Greta K.	19 Belknap St.
Pacheco, Belmira I.	30 Belknap St.
Palmer, Louise	24 Austin St.
Paolera, Eleanor A.	54 Dane St.
Papantonis, Stacia	36 Poplar St.
Parker, Mary D.	259 Willow Ave.
Parnell, Helen M.	74 Bromfield Rd.
Pashco, Anna H.	212 Cedar St.
Patacchiola, Eleanor D.	167 Elm St.
Penney, Violet M.	85 College Ave.
Peracchi, Emilinda R.	104 Wheatland St.
Perechoduk, Mary	65 Conwell Ave.
Perrier, Isabell A.	14 Cutter Ave.
Peterson, Marian	107 Pearl St.
Pettee, Gertrude L.	62 Mt. Vernon St.
Phillips, Ruth E.	176 Curtis St.
Phinney, Evelyn C.	2 Elm Court
Pickett, Margery F.	461 Broadway
Piro, Grace M.	8 Trull St.
Pizzelli, Amalia A.	20 Kent Court
Plante, Rita L.	9 Arlington St.
Plumer, Madelyn E.	79 Wallace St.
Poirier, Mary J.	15 Waterhouse St.
Poirier, Yvonne B.	19 Windom St.
Powers, Marie H.	90 School St.
Pretty, Elizabeth C.	62 Glenwood Rd.
Princepe, Frances	14 Knowlton St.
Puntieri, Palma	5 Prospect Hill Ave.
Purdy, Janet C.	11 Heath St.
Pyne, Greta N.	36 Medford St.
Quigley, Dorothy E.	48 East Albion St.
Quigley, Katherine	36 Simpson Ave.
Radocchia, Angeline M.	72 Jaques St.
Randall, Nellie E.	71-R Rush St.
Rawlinson, Edna	500 Broadway
Raymond, Eleanor M.	8 Whitman St.
Re, Dorothea L.	45 Elm St.

Re, Marie L.	44 Porter St.
Redmond, Esther E.	8 Bellevue Ter.
Reid, Susie S.	37-A Oak St.
Rendall, Clara G.	136 School St.
Resnick, Sadie S.	18 Magnus Ave.
Robbins, Phyllis P.	19 Westminster St.
Rodenhizer, Marion G.	34 Mystic Ave.
Roseland, Esther	48 Wyatt St.
Row, Olive E.	43 Ivaloo St.
Rumery, Ina G.	23 Appleton St.
Ruscitti, Marietta	34 Bond St.
Russo, Mary A.	106 Bailey Rd.
Sacco, Concetta M.	7 Harvard St.
Salvi, Helen J.	19 Craigie St.
Sanborn, Mary E.	7 Albion St.
Sarhanis, Rose	19 Shawmut St.
Sarkisian, Florence S.	122 Cross St.
Sarnessian, Pauline	25 Simpson Ave.
Schlesinger, Helen M.	68 Alpine St.
Schwartz, Elinor V.	257 School St.
Seaman, Eloise P.	26 Simpson Ave.
Sellers, Catherine H.	89 Pennsylvania Ave.
Semenchuk, Lieda	76 Dane St.
Sena, Edith M.	132 North St.
Sewall, Barbara	380 Broadway
Sgrignoli, Elena L.	75 Puritan Rd.
Shannon, Dorothy A.	39 Chester St.
Shapiro, Esther E.	93 Alpine St.
Shea, Dorothy A.	19 Taylor St.
Shea, Marie T.	664 Somerville Ave.
Sheldon, Catherine M.	5 Partridge Ave.
Shepherd, Beatrice E.	94 Harvard Pl.
Shulman, Helen	26 Glenwood Rd.
Silva, Beatrice D.	16 Calvin St.
Simm, Eunice M.	19 Everett Ave.
Skalicky, Barbara E.	4 Walnut St.
Smart, Beverly T.	8 Burnham St.
Smith, Anna	474 Medford St.
Smith, Lucille A.	39 Spencer Ave.
Smith, Marjorie J.	15 Hill St.
Smith, Ruth A.	454 Medford St.
Somers, Bertha E.	124 North St.
Somers, Florence G.	305 Medford St.
Sonnenberg, Margaret W.	222 Broadway
Sordillo, Helen M.	10 Austin St.
Southwell, Rita C.	21 Granite St.
Spaulding, Lillian R.	211 Highland Ave.
Spinney, Carolyn H.	14 Sterling St.
Stanford, Gertrude M.	33 Melvin St.
Stark, Elizabeth L.	80 Hudson St.
Sterling, Florence N.	37 Lowden Ave.
Sternberg, Anna H.	158 Washington St.
Stevens, Margaret R.	62 Highland Ave.
Stine, Dorothy E.	34 Heath St.
Stubeda, Helen T.	68 Willow Ave.
Sullivan, Frances M.	27 Linden Ave.
Sullivan, Margaret E.	11 Cypress St.
Sullivan, Marian G.	136 Lowell St.
Sullivan, Veronica A.	27 Linden Ave.
Sutherland, Mary E.	16 Highland Ave.
Tamlyn, Charlotte E.	73 Bonair St.
Tarr, Virginia	41 Bay State Ave.
Taylor, Helen L.	64 Bonair St.
Taylor, Janet E.	122 Josephine Ave.
Temple, Alma M.	61 Bay State Ave.
Thatcher, Barbara D.	36 Richdale Ave.
Thibodeau, Ellena M.	74 Bonair St.
Thompson, Betty J.	156 Summer St.
Tibbetts, Mabel L.	74 Derby St.
Tikijian, Alice L.	186 Willow Ave.
Tobin, Ella T.	16 Fiske Ave.
Townsend, Margaret V.	40 Waterhouse St.
Tripp, Margaret	50 Cherry St.
Ugolini, Margaret J.	14 Mead St.
Urbati, Anna M.	4 Belmont Ter.
Venti, Anna M.	8 Wilton St.
Vergnani, Esther M.	7 Miller St.
Vincent, Eugenia R.	36-A Prescott St.
Volzella, Estelle F.	105 Summer St.
Waddell, Helen L.	38 Curtis Ave.
Walker, Roberta M.	89 Josephine Ave.
Wall, Catherine A.	79 Newbury St.
Wall, Esther M.	11 Sellon Pl.
Wallace, June R.	28 Maine Ave.
Ward, Ruth H.	124 Morrison Ave.
Warner, Lillian G.	30 Lowden Ave.
Welch, Lillian A.	63 Wallace St.
Weldon, Nettie M.	78 Pearl St.
Wellington, Alline	71 Oxford St.
Wells, Dorothy L.	50 Trull St.
Wells, Evelyn J.	15 Day St.
Werzanski, Helen L.	72½ Oxford St.
West, Juliet S.	8 Maine Ave.
Whitcomb, Barbara	54 Chandler St.

Whitcomb, Beatrice	54 Chandler St.
White, Charlotte A.	240 Powder H. Blvd.
White, Mary W.	8 Dickson St.
Whiteacre, Evelyn L.	31 Fairfax St.
Wiencko, Helene P.	40 Evergreen Ave.
Wilber, Elizabeth F.	41 Everett Ave.
Williams, Elsie L.	22 Norwood Ave.
Williams, Mary G.	10 Grand View Ave.
Willwerth, Rose F.	7 Oxford St.
Wood, Margery I.	4 Glover Circle
Wooldridge, Iva E.	12 Fairmount Ave.
Worthylake, Annie O.	29 Belknap St.
Young, Norma E.	84 Thurston St.
Young, Olga E.	24 Glenwood Rd.
Zaichuk, Viola M.	43 Munroe St.
Zammarchi, Edith R.	28 Forest St.

JUNIOR BOYS

Ahern, Charles F.	202 School St.
Ahern, John P.	414 Medford St.
Albanese, Charles J.	47 Trull St.
Albano, Daniel	7 Dix Pl.
Albertelli, Joseph C.	10 Ibbetson St.
Alborghetti, John J.	268 Summer St.
Allan, William S.	19 Acadia Pk.
Allen, Alfred W.	133 Pearl St.
Ambrogne, Elmer A.	81 Conwell Ave.
Ames, Forrest H.	15 Belmont Sq.
Andrew, John R.	20 Thorndike St.
Arcanti, John	21-A Belmont St.
Arzillo, Alfred A.	728 Broadway
Ashman, Richard C.	85 Lowden Ave.
Ashworth, Harry	22 Indiana Ave.
Asinari, Louis	19 Cypress St.
Attardo, Frank M.	408 Mystic Ave.
Azar, George W.	355 Highland Ave.
Bagni, William L.	45 Sewall St.
Baird, Thomas D.	27 Ibbetson St.
Baldwin, Leon W.	73 Ten Hills Rd.
Bandoian, Charles J.	83 Conwell Ave.
Bannister, John J.	21 Joy St.
Barber, John W.	20 Dell St.
Barker, Warren R.	48 Liberty Ave.
Barrett, Vincent S.	41 Ash Ave.
Barron, John F.	69 Newton St.
Barry, John D.	40 Hooker Ave.
Barter, Clifford G.	93 Mt. Vernon St.
Battaglioli, Bruno J.	30 Trull St.
Beake, Laurence I.	37 Bay State Ave.
Bean, Edward F.	6 West St.
Beckett, Hugh M.	76 Berkeley St.
Beckett, Norman J.	100 Jaques St.
Beers, Henry J.	5-A Durham St.
Belloir, Robert G.	17 South St.
Bent, H. Russell	62 Church St.
Berquist, John D.	48 Curtis Ave.
Bezanson, Roland M.	27 Ossipee Rd.
Blake, Winslow F.	10 Liberty Ave.
Blight, Joseph L.	36 Thorndike St.
Blundon, Bertram	23 Magnus Ave.
Bolton, Carl A.	12 Curtis St.
Bonanno, John F.	22-A Flint St.
Bonanno, Nicholas J.	22-A Flint St.
Borges, Warren H.	8 Hill St.
Bowditch, Chester A.	36 Gordon St.
Bowe, Gerald J.	116 Glen St.
Bowen, Fred P.	51 Simpson Ave.
Bowen, Lester W.	51 Simpson Ave.
Boyden, J. Douglas	44 Vernon St.
Brady, George J.	22 Sewall St.
Breuse, Clarence W.	50 Dover St.
Briere, William J.	4 Morton St.
Bright, Moses John	45 Bailey Rd.
Brooks, Joseph E.	52 Beacon St.
Broome, William H.	Grove Apt., Grove St.
Bruce, Robert A.	23 Madison St.
Busher, John J.	51 Pearson Ave.
Butchart, Lawrence	29 Bonair St.
Butler, Edward J.	24 Laurel St.
Caggiano, Reynold H.	58 Powder H. Blvd.
Calandrella, Nicholas V.	28 Spencer Ave.
Call, John	19 Dane St.
Callahan, Francis J.	85 Oxford St.
Callahan, Francis J.	21 Claremon St.
Callow, Allan D.	140-A W. Adams St.
Camerio, Louis N.	31 Ames St.
Cammarata, Charles J.	26 Brook St.
Campbell, Kenneth J.	146 Pearl St.
Campelia, Charles M.	10 Fenwick St.
Campos, Alfred J.	35 Franklin Ave.
Cann, Lester G.	61 Bromfield Rd.
Capuano, Sabie	2 Williams Ct.

Carbone, Mario R.	627 Somerville Ave.
Carney, Edward P.	10 Morton St.
Carney, William J.	34 Concord Ave.
Carpenter, Clare	22 Forster St.
Carr, Howard C.	1 Vinal St.
Casali, John L.	18 Lowell St.
Casey, Frederick L.	19 Harvard St.
Cassetta, Louis T.	57 Fremont St.
Censullo, Arthur	193 Broadway
Chase, Laurence F.	194 North St.
Chebook, Edward	50 Simpson Ave.
Cheever, Charles L.	22 Robinson St.
Choate, David F.	27 Adams St.
Christie, Roy S.	10 Greenville St.
Ciano, Acolacia	40 Horace St.
Clarke, James A.	56 College Ave.
Cohen, Myer L.	11 Cutter St.
Coleman, John J.	102 Line St.
Coleman, William L.	21 Garrison Ave.
Colledanchise, Mercurio	139-A Hudson St.
Collins, Joseph P.	4 Hillside Ave.
Comber, Thomas J.	1273 Broadway
Conley, James E.	50 Elm St.
Conley, Mark F.	21 Vinal Ave.
Conlin, William L.	11 Waterhouse St.
Connors, L. H.	64 Gov. Winthrop Rd.
Conti, George T.	25 Irving St.
Cook, Francis	17 New Hampshire Ave.
Copithorne, William L.	31 Putnam St.
Corwin, Francis M.	64 Mt. Vernon St.
Cosman, Harry W.	8 Ashland St.
Cotter, Robert M.	93 West Adams St.
Cotter, William C.	321 Beacon St.
Crispin, Herbert Wilson	11 Irving St.
Crowley, Laurence J.	20 Autumn St.
Curran, Donald A.	76 Winslow Ave.
Currier, Frank A.	7 Dow St.
Curtin, Maurice	6 Glenwood Rd.
Cutting, Edward B.	416 Medford St.
Daly, John J.	301-A Beacon St.
Dangora, Harry G.	61 Cherry St.
Dargie, Donald E.	1087 Broadway
Davis, Guy C.	12 Broadway
Day, Raymond	9 Marshall St.
De Angelis, James A.	60 Derby St.
Dearborn, George F.	35 Bartlett St.
Del Torto, Ralph D.	275 Highland Ave.
De Mone, Ralph E.	2 Bartlett St.
Dempsey, James W.	58 Bow St.
Dempsey, Thomas F.	21 Partridge Ave.
Dente, Edmund V.	12 Ibbetson St.
De Stefano, Donald	31 Grant St.
Di Chiappari, Louis	15 Poplar St.
Didris, Tony G.	58 Allston St.
Di Georgio, Robert	93 Grant St.
Dillon, Raymond J.	18 Richdale Ave.
Di Matteo, Eliseo A.	118 Hudson St.
Di Napoli, Henry	20 Jay St.
Dionne, Gerard P.	17 Cottage Ave.
Dionne, John J.	17 Cottage Ave.
Dionne, Leonard J.	73 Florence St.
Di Raffaele, John F.	7 Joseph St.
Dixon, George F.	11 Temple St.
Doe, Raymond I.	101 Bartlett St.
Doe, Wilber S.	74 Avon St.
Doherty, Melvin R.	6 Everett Ave.
Donnellan, Francis X.	19 Harold St.
Donovan, John L.	77 Electric Ave.
Dorey, William M.	13 Tower St.
Dow, Richard W.	22 Walnut St.
Downs, Donald	26 Garrison Ave.
Doyle, Frank E.	47 Albion St.
Duff, Clifton	33 Mt. Pleasant St.
Duggan, John A.	8 School St.
Dunlap, John F.	11 Lexington Ave.
Dunning, George R.	305 Alwife Brook Pky.
Dupouy, Robert D.	35 Lexington Ave.
Dwyer, Edward T.	63 Simpson Ave.
Dwyer, James A.	19 Atherton St.
Ebinger, Adolph W.	36 Elm St.
Ebrecht, John J.	65 Cross St.
Edwards, George F.	39-A Walnut St.
Eident, Benedict J.	26 Lincoln Pkwy.
Elliott, Robert W.	101 Glen St.
Elliott, Roger T.	101 Glen St.
English, Edward H.	55 Elmwood St.
Ennis, Raymond F.	386 Washington St.
Ericson, George R.	11 Morrison Pl.
Estey, Harold W.	95 Oxford St.
Fallon, Leo E.	69 Beacon St.
Fantasia, Peter P.	67 Boston St.
Fava, Rocco R.	9 Trull St.
Fay, Eugene M.	21-R Webster Ave.
Fay, Francis H.	21-R Webster Ave.
Fenochetti, Ernest P.	22 Cherry St.
Ferraresi, Frank L.	24 Elm Pl.
Filosi, Louis	19 Richardson St.

Finigan, Robert T.	34 Radcliffe Rd.
Finkel, William	16 Magnus Ave.
Finn, Edward J.	67 Moreland St.
Finn, Paul E.	18 Palmer Ave.
Fiolo, Joseph E.	6 Watson St.
Fitch, Nathan A.	157 Pennsylvania Ave.
Flahive, Joseph E.	24 Dane Ave.
Fleming, Robert E.	8 Brastow Ave.
Foss, William A.	40 Rogers Ave.
Frazee, John D.	15 Oxford St.
Frazier, Edward	46 East Albion St.
Freda, Rocco M.	4 Nashua St.
French, Sidney F.	111 Heath St.
Fudge, Leonard M.	110 Josephine Ave.
Gallant, Henry J.	92 Partridge St.
Gaudette, Herbert M.	113 Glen St.
Gauthier, Ray P.	78 Line St.
Gautreau, Alvah J.	37 Chester St.
Gazza, Tony A.	701 Somerville Ave.
Geary, Ernest J.	511 Medford St.
Giannetti, Vincent A.	25 Century St.
Gibson, Reuben B.	133 Perkins St.
Giffen, Vincent C.	79 Benton Rd.
Gobron, Walter C.	6 Liberty Ave.
Goduti, Remo S.	82 Dover St.
Goguen, Albert E.	12 Heath St.
Goldstein, Edward I.	32 Magnus Ave.
Gove, Philip A.	34 Richdale Ave.
Graffam, Myron C.	321 Highland Ave.
Grant, Donald W.	10 Cameron Ave.
Grant, Melvin W.	192 Morrison Ave.
Greaves, Robert P.	8 Douglas Ave.
Greenlaw, Willis E.	282 Highland Ave.
Greenwood, Richard S.	10 Linden Pl.
Griffin, Robert T.	135 Central St.
Grover, Horace N.	26 Oxford St.
Hale, Richard E.	94 Wheatland St.
Hamilton, George F.	85 Munroe St.
Hart, Merrill D.	51 Rush St.
Hart, Walter A.	21 Belknap St.
Heath, Lester W.	188 Mystic Ave.
Heath, Richard J.	55 Columbus Ave.
Heintz, Alfred P.	141 West Adams St.
Hennessey, Daniel J.	28 Gibbens St.
Henry, Frank J.	61 Bow St.
Heos, Diamond	31 Conwell Ave.
Hill, Robert A.	27 Willow Ave.
Hoey, William B.	8 Carter Ter.
Horsman, Stanley A.	23 Hall Ave.
Hossman, Ralph J.	9 Bradley St.
Hoyt, Harold J.	71½ Florence St.
Hoyt, Henry E.	16 Nashua St.
Huddy, Lawrence C.	91 Shore Drive
Hume, John A.	8 Florence St.
Iappini, James	42 Moore St.
Ivester, William D.	12 Spring Hill Ter.
Ivglis, Webster P.	23 Sargent Ave.
Jacques, Robert H.	48 Banks St.
Jelatis, Demetrius G.	60 Clarendon Ave.
Jenkins, Basil G.	38 Oxford St.
Jennings, Gregg N.	15 Greene St.
Jennings, John A.	66 Vernon St.
Johnson, Runo Eric	465 Broadway
Johnston, William I.	41 Ames St.
Johnston, William J.	46 Clarendon Ave.
Johnstone, Francis	62 Vinal Ave.
Jolley, Charles C.	36 Albion St.
Jouvelakas, George J.	76 Linwood St.
Jutras, Ernest L.	547 Broadway
Kahle, Omar A.	37 Spring St.
Keenan, William F.	37 Chestnut St.
Kempton, Ellis C.	146 Hudson St.
Kennedy, Allan G.	54 Park St.
Kennedy, John	116 Bartlett St.
Kennedy, Joseph E.	52 Hooker Ave.
Kenney, W. Murray	18 Ossipee Rd.
Kenney, Robert E.	7 Russell Rd.
Keough, James A.	37 Ames St.
Kertzman, Jack	52 Dimick St.
King, George A.	7-A Eliot St.
King, Joseph F.	64 Alpine St.
Kinloch, Robert	52 Putnam St.
Kirkland, Richard E.	20 Beech St.
Kissack, Edward O.	40 Newbury St.
Knowles, Raymond F.	46 Sunset Rd.
Kooshoian, Haig	215 College Ave.
La Fauci, Philip J.	163 Pearl St.
Lamphear, Irving E.	69-A Berkeley St.
Landers, Alvin H.	27 Marshall St.
La Plante, Freddy E.	3 Porter St.
Larsen, Karl J.	36 Fairmount Ave.
Lavey, James F.	11 Belmont Sq.
Law, James F.	6 Taylor Pl.

Lawless, Francis H.	123 Walnut St.
Lawn, Edward J.	38 Dane St.
Leahy, Edward L.	32 Radcliffe Rd.
Leahy, John T.	58 Partridge Ave.
Leather, Irving G.	34 Putnam Rd.
Leong, Fred	15 Holland St.
Le Sage, Henry J.	90 Pearl St.
Levinson, Lawrence	225 Pearl St.
Lewis, Albert L.	7 Kenneson Rd.
Lewis, Samuel A.	20 Electric Ave.
Liebke, George D.	23 Wisconsin Ave.
Lima, Joseph	22 Houghton St.
Linehan, Daniel M.	38 Fiske Ave.
Linscott, Earle E.	24 Elston St.
Lisciotti, Francis L.	22 Elm Pl.
Lombard, Hillier J.	202 Powder H. Blvd.
Lonero, Dominic	737 Somerville Ave.
Long, Joseph F.	73-A Cross St.
Lorrey, Chester W.	3 Gilman St.
Lucas, Carl F.	82 Hudson St.
Lundberg, Lennart A.	38 Chetwynd Rd.
Lynch, Arthur J.	20 Willow Ave.
Lynch, Lawrence F.	116 Pearl St.
Lyons, John J.	67 Newton St.
MacCaskill, Douglas D.	32 Otis St.
MacDonald, Thomas E.	25 Wyatt St.
MacDonald, William	53 Raymond Ave.
MacGray, George B.	283 Highland Ave.
MacKenzie, Elvin E.	36-R Glen St.
MacKenzie, William A.	36-R Glen St.
MacLaughlan, Richard	134 Holland St.
MacLean, Elmer D.	58 Otis St.
MacLennan, Duncan J.	88 Lexington Ave.
MacQuatters, William	18 Day St.
Madden, John	7 Reed St.
Maghakian, Edward A.	84 Woods Ave.
Mahoney, Edward J.	76 Bartlett St.
Mahoney, Francis W.	13 Broadway Pl.
Malaguti, John	28 Park St.
Malone, John P.	6 Acadia Pk.
Mamakos, James J.	54 Newbury St.
Maney, Henry L.	102 Sycamore St.
Mansfield, Robert A.	34 Hall Ave.
Marcotti, Carl	5 Derby St.
Maroney, Richard A.	58 Pearson Ave.
Marotta, James	72 Derby St.
Marquess, Raymond T.	34 Bradley St.
Marrano, Generaso A.	37 Edgar Ave.
Martin, Irving S.	22 Walnut St.
Martin, John Herbert	7 Stone Pl.
Martin, Joseph	670-A Somerville Ave.
Martini, Joseph E.	411 Broadway
Mates, John G.	156 Walnut St.
Matheson, Berton W.	33 Jay St.
Matheson, Frederick	45 Porter St.
Mazer, Bernard	72 Beacon St.
McCabe, John B.	42 Partridge Ave.
McCann, Robert C.	9 Carver St.
McCarthy, Edward J.	136 Highland Ave.
McCarthy, Joseph M.	68 Wheatland St.
McCarthy, Timothy J.	28 Windsor Rd.
McDermott, Leo F.	18 Melvin St.
McInnis, David F.	25 Meacham Rd.
McIsaac, John E.	55 Rush St.
McKenzie, Ernest	6 Albion Ter.
McLaughlin, Francis E.	30 Tower St.
McLean, Donald E.	16 Curtis St.
McLucas, John T.	154 Walnut St.
McMorrow, Edward F.	16 Centre St.
McNaught, James W.	42 Calvin St.
McRae, William E.	49-A Beacon St.
McVarish, Arthur F.	38 Glenwood Rd.
Meade, John J.	20 Sargent Ave.
Medeiros, John J.	10 Dimick St.
Mersereau, Clayton D.	16 Walnut Rd.
Metzger, Robert A.	25 Otis St.
Miller, John J.	49 Partridge Ave.
Milligan, James D.	73 Marion St.
Mobilia, Joseph F.	287 Medford St.
Montague, Paul I.	31 Porter St.
Moore, Ervin F.	190 Morrison Ave.
Moran, Wesley W.	26 Pearl St.
Moriarty, C. F.	60 Gov. Winthrop Rd.
Morin, Fernand E.	31 Elm St.
Morris, Wilfred L.	11 Burnham St.
Mucci, Louis J.	40 Dartmouth St.
Mullin, Harry C.	10 Richdale Ave.
Murphy, Charles H.	5 Cross St.
Murphy, Eugene J.	44 Tufts St.
Murphy, John E.	29 Holland St.
Murphy, John F.	18 Virginia St.
Murphy, John J.	101 Vernon St.
Murphy, John L.	28 Tower St.
Murphy, Stephen J.	51 Webster St.
Murray, Henry T.	9 Prospect Hill Ave.
Myers, Robert B.	890 Broadway

Newbold, Richard N.	12 Curtis Ave.
Newman, Bernard	209 Pearl St.
Nissenbaum, Joseph J.	8 Hanson Ave.
Nolan, Francis S.	13 Hillside Pk.
Noonan, Fred S.	70 Oxford St.
Norton, John J.	6 Rose St.
Novello, Frederick C.	113 Josephine Ave.
Nozzolillo, Michael	18 Ashland St.
Nyman, Melville M.	16 Maine Ave.
O'Brien, James J.	63 Concord Ave.
O'Brien, William F.	40 Tufts St.
O'Donnell, John J.	7 Columbus Ave.
Oliver, Joseph J.	148 Albion St.
O'Meara, Philip D.	84 Lexington Ave.
O'Neil, John F.	22 Franklin Ave.
Ormond, Arthur W.	38 Victoria St.
Osborn, Albert L.	31 Spencer Ave.
Ostaszewski, Edward J.	5 Franklin St.
Pace, Clifford E.	10 Maine Ave.
Palmer, Robert F.	6 Wigglesworth St.
Parker, Gerard J.	36 Moreland St.
Pelham, John W.	105 Cross St.
Pesanelli, Michael J.	27 Sewall St.
Phelps, Earl E.	295 Washington St.
Phinney, Theodore W.	203 Pearl St.
Pignatelli, Louis	1 Park Pl.
Pittman, Robert G.	11 Hancock St.
Policella, Vincent	211 Belknap St.
Porter, Frederick J.	16 Wesley St.
Powell, James T.	44 Victoria St.
Price, Eliot S.	345 Highland Ave.
Pugatch, Oscar A.	12 James St.
Puglia, Ugo A.	15 Belmont Sq.
Quacquarini, Nazzareno	33 Murdock St.
Quinlan, Arthur A.	90 Pearson Ave.
Quinn, Harold S.	37 Rhode Island Ave.
Raineri, Joseph V.	47 Hunting St.
Randall, Everard H.	37 Kidder Ave.
Randall, Roger A.	37 Kidder Ave.
Raphael, George	23 Franklin St.
Ray, Herbert W.	45 Grove St.
Reed, Edward N.	11 Mystic Ave.
Renault, Alfred J.	73 Newbury St.
Rice, Clay C.	26 Claremon St.
Rideout, Frank A.	9 Montrose St.
Rock, Gilbert T.	51 Gorham St.
Rohnstock, Henry D.	97 Morrison Ave.
Rosenthal, Isadore	72 Central St.
Russell, Donald V.	37 Ossipee Rd.
Ryan, Archie	66 Glen St.
Ryan, Edward J.	14 Otis St.
Salani, Louis	20 Park Pl.
Salvia, Mario F.	26 Warren St.
Sarkisian, Sarkis K.	23 Winter St.
Sarno, Sabie	6 Williams Ct.
Savage, John E.	224 Cedar St.
Savage, Robert E.	115 Thurston St.
Scalingi, Ciro R.	38 Morrison Ave.
Schertzer, Harry I.	34 Prospect St.
Schofield, Stanley O.	14 Powder H. Ter.
Scioli, Alexander F.	89 Fremont St.
Scott, Alfred A.	61 Bailey St.
Scott, Henry D.	171 Walnut St.
Seabrook, Edwin L.	48 Putnam Rd.
Selvaggio, James G.	8 Evergreen Sq.
Senior, Harold L.	15 Winter St.
Seretto, Philip J.	585 Broadway
Sewall, Edgar F.	380 Broadway
Shand, Elmer J.	31 Michigan Ave.
Sharpe, Hedley F.	46 Whitman St.
Shea, Francis X.	34 Chetwynd St.
Sheehan, Thomas J.	39 Thurston St.
Sherman, Myer	76 Gordon St.
Shiere, Charles E.	77 Chandler St.
Silva, Eugene E.	83 Newbury St.
Silveira, Edward F.	44 Porter St.
Silvestri, Italo	8 Putnam Rd.
Slater, Ernest J.	65 Conwell Ave.
Smith, John D.	35-R Jaques St.
Smith, Nathaniel C.	10 Whitfield Rd.
Sofness, Harold E.	200 Tremont St.
Solano, Edmond J.	62 Highland Ave.
Sorensen, Robert N.	11 Calvin St.
Sousa, Edward A.	36 Newbury St.
Sousa, Lawrence J.	63 Dimick St.
Spence, Robert C.	64 Vinal Ave.
Spencer, Charles L.	75 Woods Ave.
Spencer, William G.	20 Wheeler St.
Stacey, Robert L.	168 Powder H. Blvd.
Sudjian, Ralph	66 Hall Ave.
Sullivan, Daniel R.	9 Wilton St.
Sullivan, Edward P.	136 Lowell St.
Sullivan, John J.	13 Morton St.
Sullivan, William F.	6 Dickinson St.
Sutherland, Thomas W.	16 Highland Ave.

Tacito, Vincent	21 Broadway
Tanzilli, Louis D.	22 Cameron Ave.
Tarrant, Edward	23 Cutter St.
Teuber, Herman O.	12 Buckingham St.
Theriault, Arthur J.	67 Cameron Ave.
Thibedeau, Delbert J.	220 Pearl St.
Thompson, Paul W.	40 Countlian Rd.
Thompson, Ralph C.	94 Josephine Ave.
Thompson, Wesley J.	36 Minnesota Ave.
Toomey, Jeremiah	62 Evergreen Ave.
Toppan, Fred L.	20 Arthur St.
Tortelli, John R.	34 Hamilton Rd.
Trodella, George P.	95 Pearl St.
Twombly, Leroy W.	16 Bradley St.
Twomey, John B.	24 Willoughby St.
Valentine, Herbert L.	46 Laurel St.
Veinotte, Murray J.	13 Melvin St.
Ventola, Joseph	28 Arlington St.
Viano, Donald	55 Dover St.
Walatkewicz, Joseph F.	34 Central St.
Walker, George M.	464 Broadway
Wallace, Alexander B.	99 Porter St.
Wallace, Lester D.	92 Lexington Ave.
Wallace, Robert L.	15 Mystic Ave.
Wallstrom, Robert W.	15 Hardon Rd.
Walsh, Joseph J.	307 Highland Ave.
Walsh, Thomas J.	8 Hammond St.
Warfalosky, Peter	27 Harold St.
Warren, Joseph T.	38 N. Hampshire Ave.
Waters, Joseph E.	46 Clarendon Ave.
Watson, John F.	32 Cutter Ave.
Wattie, Robert T.	24 Heath St.
Welch, Joseph A.	147 Central St.
Wells, Frank W.	372 Medford St.
Wells, Merrill R.	80 Josephine Ave.
Wentzell, Homer P.	99 Josephine Ave.
Werzanski, Stanley J.	72½ Oxford St.
Wharton, John E.	47 Simpson Ave.
Whelan, Edward F.	57 Rush St.
Whelan, John J.	282 Lowell St.
Whitaker, Dwight T.	47 Paulina St.
Whitcher, George H.	82 Bailey Rd.
White, Paul	76 Wallace St.
Whiting, Richard L.	31 Bailey Rd.
Williams, Clinton F.	26 Pearl St.
Willson, Frederic M.	21 Curtis St.
Wilson, Douglas	38 Illinois Ave.
Wilson, Willard E.	321 Highland Ave.
Wiswall, Clifton E.	73 Pearson Ave.
Worth, Charles C.	90 Central St.
Yee, Edward	721 Broadway
Young, Fred W.	14 Stickney Ave.
Zakzewski, Walter J.	68 Line St.
Zapasnick, Walter C.	235 Cedar St.
Zermani, Arthur C.	22 Brook St.
Zois, Arthur P.	21 Merriam St.
Zulpo, Michael	9 Belmont Pl.

SOPHOMORE GIRLS

Ackerman, Sophie	370-A Washington St.
Adams, Helen R.	49 Tufts St.
Aiken, Eleanor E.	42 Whitfield Rd.
Aitchison, Svea E.	54 Atherton St.
Alcaras, Rose L.	112 Glen St.
Anderson, Clare M.	49 Electric Ave.
Anderson, Katherine V.	10 Belmont Pl.
Anthony, Jennie M.	264 Beacon St.
Aquino, Angel M.	99 Franklin St.
Archambeau, Mary F.	39 Magnus Ave.
Armstrong, Evelyn A.	48 Richdale Ave.
Atkins, Dorothy	735 Somerville Ave.
Aufieri, Dorothea M.	9 Whitfield Rd.
Avedisian, Elizabeth B.	333 Som'le Ave.
Balboni, Mary F.	196 Broadway
Balboni, Mary Y.	74 Dane St.
Balis, Marie A.	12 Clarendon Ave.
Ballou, Mary V.	58 Simpson Ave.
Barr, Muriel L.	5 Ossipee Rd.
Bates, Mary E.	41 Pearl St.
Bedwell, Dorothy G.	25 Durham St.
Bellamacina, Angela G.	8 Pinckney St.
Bellamacina, Grace A.	8 Pinckney St.
Benson, Pearl L.	50 Richdale Ave.
Bertacchini, Emily	644 Somerville Ave.
Bertocci, Mary G.	52 Medford St.
Biagioni, Nancy C.	163 Hudson St.
Bimbo, Carmella L.	28 Central St.
Bither, Marie E.	28 Putnam St.
Bloomer, Eileen A.	22 Knapp St.
Blundell, Mary R.	138 Morrison Ave.
Boardman, Dorothy C.	46 Merriam St.
Boges, Katie	26 Maple St.

Booker, Phyllis L.	25 Warner St.
Borghi, Inez L.	16 Laurel St.
Bouchie, Doris L.	3 Russell Rd.
Bowe, Anne M.	41 Cutter St.
Bowl, Margaret C.	46 Browning Rd.
Brackett, Miriam M.	139 Boston Ave.
Bradley, Mary E.	49 Porter St.
Brannan, Rita M.	41 Illinois St.
Brenner, Selma	46 Springfield St.
Brenton, Annie S.	31 Fairmount Ave.
Breslin, Mary E.	167 Highland Ave.
Breux, Dorothy M.	50 Dover St.
Brisbois, Marie R.	81 Washington St.
Brooks, Helen T.	4 Spring Hill Ter.
Brooks, Ruth M.	24-A Cherry St.
Brown, Jessie B.	18 Appleton St.
Bruce, Althea V.	62 Prescott St.
Brumidis, Helen	19 Maple St.
Buckley, Mary H.	25 Knapp St.
Bulgaris, Lambrine	171 Linwood St.
Bumpus, Ruth M.	13 Broadway Pl.
Burke, Dorothy G.	85-A Boston Ave.
Burke, Eleanor M.	9 Homer Sq.
Burnham, Lorna A.	2 Stickney Ave.
Burrill, Pauline	307 Medford St.
Bykowski, Geneva A.	70 Cedar St.
Cahalan, Ruth M.	9 Cedar St.
Callahan, Louise M.	107 Heath St.
Callahan, Mary R.	24 Bolton St.
Campbell, Esther A.	8 Craigie St.
Campbell, Mary G.	211-A Summer St.
Cann, Helen G.	20 Claremon St.
Capobianco, Mary J.	129 Linwood St.
Capone, Eleanor J.	29 Osgood St.
Carey, Marguerite B.	30 Packard Ave.
Carson, Jeanette	48 Vinal Ave.
Casali, Nora M.	9 Ibbetson St.
Casazza, Margaret T.	33 Cross St.
Casey, Lillian G.	15 Otis St.
Casey, Marion B.	941 Broadway
Cashman, Agnes P.	62 Otis St.
Cashman, Marie F.	62 Otis St.
Cavallo, Gilda I.	40 Elm St.
Cavazzonni, Eleanor	30 Granite St.
Cecconi, Mary R.	21 Jaques St.
Chase, Elizabeth C.	194 North St.
Chiary, Theresa	101 Pearson Rd.
Chinchillo, Rose J.	67 Grant St.
Chisholm, Reta M.	56-A Flint St.
Choate, Eleanor	35 Irving St.
Christoules, Catherine H.	15 Hillside Pk.
Ciaramaglia, Margaret	21 Waldo St.
Ciccanesi, Caroline A.	27 Waterhouse St.
Clark, Doris M.	15 Radcliffe Rd.
Clarke, Ruth A.	9 Malvern Ave.
Coit, Lillian T.	47 Linden Ave.
Cole, Janet B.	20 Ames St.
Cole, Miriam L.	167 Lowell St.
Coleman, Sara H.	6 Highland Ave.
Colgate, Elizabeth W.	91 Marshall St.
Comeau, Rita E.	41 Temple St.
Conchiglia, Matilda	5 Osgood St.
Connelly, Mary K.	155 Summer St.
Connelly, Ruth M.	36 Bay State Ave.
Connors, Margaret H.	361 Wash. St.
Conti, M. Pearl	25 Irving St.
Conway, Mary A.	31 Vernon St.
Cox, Virginia	139 Sycamore St.
Coyne, Mary B.	25 Cleveland St.
Crain, Verla J.	50 Putnam St.
Crine, Elizabeth T.	32 Russell Rd.
Cross, Eleanor B.	158 Morrison Ave.
Crovo, Madeline R.	12 Cypress St.
Crowell, Alice M.	19 Indiana Ave.
Crowell, Virginia	26 Charnwood Rd.
Cruise, Evelyn M.	43 Moreland St.
Curtis, Rita F.	11 Heath St.
Cushing, Evelyn M.	10 Calvin St.
Daley, Alice J.	24 Linden St.
Daniels, Alice V.	58 Lowden Ave.
Davidson, Isabel L.	73 Fremont St.
Davis, Goldie P.	9 Radcliffe Rd.
Day, Doris	9 Marshall St.
Dean, Gwendolyn I.	9 Newbury St.
Dearborn, Florence C.	35 Bartlett St.
De Innocentis, Ada M.	23 Conwell St.
Delagieco, Catherine A.	21 Greene St.
Del Gaudio, Rose R.	5 Florence Ter.
De Luca, Helen R.	42 Adams St.
De Marco, Josephine M.	25 Kingston St.
Dempsey, Mary T.	8 Derby St.
Dennehy, Rita C.	320 Lowell St.
De Roode, Cornelia	20 Prospect Hill Ave.
Desmond, Nora A.	16 Alston St.
Didris, Despa	58 Alston St.
Di Giacomantonio, Eliz. C.	15 Wilson Ave.
Dionne, Geraldine L.	44 Radcliffe Rd.
Diozzi, Marie C.	594 Somerville Ave.

Di Pinto, Josephine G.	66 Newbury St.
Di Pietro, Rosina M.	47 Derby St.
Di Raffaele, Edith M.	7 Joseph St.
Di Silva, Mary	77 Pearson Ave.
Di Stasio, Annette P.	98 Central St.
Di Vittorio, Irene M.	8 Partridge Ave.
Dixon, Gladys L.	9 Harrison St.
Dondero, Rita E.	396 Mystic Ave.
D'Onofrio, Jennie	9 Richdale Ave.
D'Onofrio, Liberty	192 Somerville Ave.
Donovan, Mary A.	11 Centre St.
Drago, Eligia M.	39 Cherry St.
Drago, Josephine R.	12 Bailey Rd.
Drinkwater, Florence M.	12 Fiske Ave.
Dudley, Charlotte	15 Lowell St.
Duffy, Ruth E.	29 Farragut Ave.
Dunn, Helen R.	12 Hillside Pk.
Dunstan, Marion L.	16-A Austin St.
Dwyer, Marie C.	50 Lowell St.
Edwards, Lillian G.	20 Everett Ave.
Eften, Dorothy A.	212 Cedar St.
Egge, Arthur G.	53 Vernon St.
Eldridge, Charlotte	47 Highland Rd.
Ellis, Dorothy B.	195 Summer St.
Ellis, Edith M.	25 Russell Rd.
Ellis, Mary T.	87 Gilman St.
Emmons, Ruth H.	35 Radcliffe Rd.
Fabbri, Alice M.	24 Miller St.
Falvey, Louise J.	101 Heath St.
Fantasia, Anna S.	67 Walnut St.
Fantasia, Rose M.	67 Boston St.
Faraco, Filomena M.	18 Maple Ave.
Fatalo, Dorothy M.	7 Craigie Ter.
Fecas, Georgiana V.	358 Washington St.
Feinstein, Ethel	4 Munroe St.
Feldberg, Marion	26 Washington Ter.
Felton, Barbara W.	104 Belmont St.
Fendell, Gertrude	41 Dartmouth St.
Ferdenzi, Ida M.	65 Pennsylvania Ave.
Ficarelli, Anna M.	121 Bailey Rd.
Figeira, Clarice	22 Bow St.
Files, Ruth I.	12 Palmer Ave.
Fillmore, Thelma P.	99 Ten Hills Rd.
Finnegan, Ruth F.	79 Concord Ave.
Fiore, Angela J.	73 Broadway
Fiorentino, Ella	76 Cedar St.
Fitzgerald, Dorothy E.	21-A Alston St.
Flanagan, Dagmar M.	379 Broadway
Fletcher, Thelma M.	22 Tennyson St.
Flynn, Eleanor M.	18 Rush St.
Foote, Sarah E.	6 Tennyson St.
Forgione, Antoinette C.	33 Claremon St.
Forte, Estelle M.	50 Alpine St.
Fowler, Virginia A.	34 Hawthorne St.
Fransen, Dorothy S.	109 Willow St.
Fryatt, Norma R.	45 Vinal Ave.
Fulmine, Eugenia	25 Belmont St.
Furbish, Isabelle W.	49 Heath St.
Gallagher, Evelyn E.	50 Derby St.
Galvin, Eileen P.	15 Corinthian Rd.
Gardella, Alma M.	25 School St.
Gardner, Annie E.	8 Lester Ter.
Gardner, Jeanette E.	90 Marshall St.
Gay, Florence R.	7 Farragut Ave.
George, Grace G.	36 Illinois Ave.
Gianetti, Leonilde	31 Mansfield St.
Gianetti, Rose M.	10 Wheatland St.
Giffin, Ardis C.	74 Flint St.
Giles, Evelyn M.	26 Teele Ave.
Gillen, Phyllis V.	206 Summer St.
Gillis, Catherine C.	124 Albion St.
Ginsburg, Edith F.	55 Liberty Ave.
Glines, Ethel M.	232 Pearl St.
Godinho, Florence R.	77 Marion St.
Gookin, Elizabeth M.	31 Adams St.
Gore, Florence M.	28 Mt. Vernon St.
Gorman, Lillian G.	55 Simpson Ave.
Gould, Dorothy G.	36 Highland Ave.
Gould, Jacqueline E.	10 Craigie St.
Goulet, Jeanette M.	18 College Ave.
Govoni, Phyllis E.	77 Grant St.
Grace, Georgina G.	171 Linwood St.
Grady, Eileen M.	9 Howe St.
Grady, Miriam T.	11 Ash Ave.
Graham, Ethel W.	40 Newton St.
Granara, Rita C.	416 Broadway
Grandfield, Doris E.	35 Central St.
Grandi, Florence M.	390 Somerville Ave.
Graves, Shirley I.	143 Walnut St.
Greeley, Helen A.	7 Connecticut Ave.
Green, Rita A.	27 Dimick St.
Greene, Catherine M.	30 Partridge Ave.
Greene, Dorothy M.	11 Curtis Ave.
Grenier, Edith F.	62 Bailey Rd.
Grindle, Eleanor S.	18 Russell Rd.
Grund, Virginia M.	362-A Highland Ave.

Guaraldi, Rita C. 35 Derby St.
Guazzaloca, Doris E. 589 Somerville Ave.
Guest, Mary A. 79 Marshall St.
Gullage, Mildred L. 17 Dimick St.
Guthro, Leone M. 14 Powder House Blvd.

Hagberg, Estelle G. 32 Burnham St.
Hall, Ida L. 8 New Cross St.
Halleran, Grace A. 75 Cedar St.
Hallett, Hazel H. 38 Conwell Ave.
Hammond, Elizabeth G. 42 Skehan St.
Hammond, Lillian W. 127 North St.
Harkins, Edna M. 43 Calvin St.
Harris, Charlotte M. 15 Quincy St.
Hart, Ethel J. 118 Albion St.
Hart, Helen M. 420 Medford St.
Hatchell, Mary E. 47 Curtis Ave.
Hayes, Agnes M. 35 Sydney St.
Hayes, Betty 13 Willow Ave.
Heffernan, Ruth A. 9 James St.
Hembrough, Theresa L. 38 Adrian St.
Hendry, Janet R. 529 Mystic Valley Pky.
Henneberry, Margaret R. 17½ Vinal Ave.
Hennessy, Anna T. 47 Sargent Ave.
Hersom, Doris A. 57 Waterhouse St.
Hersom, Dorothy R. 45 Farragut Ave.
Heuermann, Irma L. 52 Pearson Rd.
Hill, Catherine E. 22 Greenville St.
Hoey, Gertrude F. 8 Carter Ter.
Hogan, Ann A. 496 Medford St.
Hogan, Helen F. 5 Linden Ave.
Hood, Muriel A. 62 Bromfield Rd.
Hopkinson, Myrtle L. 98 Morrison Ave.
Houghton, Evangeline F. 9 Teele Ave.
Howard, Alice J. 10 Liberty Ave.
Howland, Ruth V. 203 Holland St.
Hubbard, Frances S. 101 Highland Ave.
Humphrey, Edna 37 Spencer Ave.
Hurley, Sadie F. 14 Albion Pl.
Hurwitz, Marion B. 400 Medford St.
Hutchinson, Evelyn C. 56 Clarendon Ave.
Hutchinson, Hazel G. 92 Liberty Ave.

Incatasciato, Mary 40 Cutter St.
Inglesby, Frances L. 80 Jaques St.
Innes, Frances 356-A Broadway

Jervis, Margaret J. 27 Cutter St.
Jex, Doris V. 34 Cambria St.
Johnson, Geraldine E. 19 Newbury St.
Johnson, Sylvia E. 130 West Adams St.
Johnston, Marjorie E. 54 Atherton St.
Jones, Margaret M. 20 Rhode Island Ave.
Jones, Marjorie A. 58 Clarendon Ave.
Jose, Annie L. 23 Lincoln St.
Jutras, Mildred M. 547 Broadway

Kane, Eleanor A. 37 Ash Ave.
Kashgegian, Isabell 46 Wheatland St.
Kashgegian, Pearl K. 46 Wheatland St.
Kazazian, Gladys S. 152 Walnut St.
Keenan, Dorothy 57 Hinckley St.
Kelley, M. Elinore 145 West Adams St.
Kelly, Ethel M. 63 Waterhouse St.
Kelly, Rita M. 31 Laurel St.
Kelso, Elsie M. 35 Columbus Ave.
Kempton, Alice W. 605-A Broadway
Kincaid, Marjorie E. 86 Bromfield Rd.
King, Dorothy S. 391 Broadway
King, Katherine R. 4 Whitfield Rd.
Kingston, Jean E. 175 Elm St.
Kizik, Helen 9 Malloy Ct.
Korthaus, Frances M. 38-A Bond St.
Koschuk, Sadie A. 20 Lake St.
Kullberg, Edna L. 20 Central Rd.
Kurkjian, Anna 37 Harvard St.

Lagamorsino, Anne 12 Porter St.
Lambert, Rita J. 48 Glenwood Rd.
Langlois, Jean S. 15 Fenwick St.
Lanzara, Rae 578 Somerville Ave.
Laubinger, Regina R. 17 Farragut Ave.
Leahy, Gertrude M. 32 Radcliffe Rd.
Leary, Dorothy M. 273 Medford St.
Lemos, Marie M. 7 Laurel Ave.
Lennon, Anna M. 28 Hinckley St.
Lentz, Lillian T. 11 Harvard St.
Lenzi, Emma M. 60 Trull St.
Lepere, Margaret T. 143 Central St.
Lewis, Leone F. 50 Vinal Ave.
Libby, Evelyn L. 22 Spencer Ave.
Liljeholm, Olivia M. 29 Forest St.
Lindon, Anna I. 37 Sargent Ave.
Linihan, Elizabeth D. 11 Wesley St.
Lipsez, Esther 37 Beacon St.
Lloyd, Corine F. 50 Gordon St.
Longo, Helen T. 53 Cedar St.
Look, Ellen L. 21 Raymond Ave.
Lurie, Rosalyn 30 Glenwood Rd.
Luscombe, Eva G. 17 Wesley St.
Lyons, Catherine M. 12 Broadway Pl.

MacAdams, Annie L. 66 Pinckney St.
MacAloney, Helen J. 9 Montgomery Ave.
Macarelli, Aurora L. 12 Wyatt St.
MacArthur, Mabel L. 7 Beckwith Ave.
Maccini, Mary 54 Garrison Ave.
MacCormack, Rita M. 394 Broadway
Macdonald, Agnes M. 44-A Oakland Ave.
MacDonald, Gladys M. 243 Pearl St.
MacDonald, Janet M. 15 Lexington Ave.
Macdonald, Marion K. 17 Banks St.
Macero, M. Rose T. 190 Washington St.
Machado, Mary M. 29 Franklin Ave.
Macintosh, Margaret G. 46 Boston Ave.
MacKenzie, Rhoda 87 Electric Ave.
Mackie, Doris M. 33 Ibbetson St.
MacLeod, Alfreda E. 1265 Broadway
MacLeod, Helen M. 1265 Broadway
MacMillan, Elizabeth L. 7 Foskett St.
MacQuatters, Margaret M. 18 Day St.
Macrokanis, Mary 155 Somerville Ave.
Maddows, Lillian M. 63 Dimick St.
Mader, Mary G. 8-A Cedar St.
Mahlowitz, Beatrice B. 76 Willow Ave.
Mahoney, Rita M. 98 Albion St.
Mallett, Rita M. 7 Wesley St.
Maloney, Catherine H. 4 Linden Ave.
Maloney, Mary E. 4 Linden Ave.
Mapleson, Elizabeth L. 32 Barton St.
Margi, Jennie E. 1308 Broadway
Martel, Doris Arline 37 Joy St.
Martino, Jennie J. 194 Central St.
Mason, Frances J. 84 Newbury St.
Matheson, Jessie R. 15 Flint St.
Matheson, Marjorie 45 Porter St.
Mathewson, Emily C. 357 Medford St.
Mazzarello, Lydia P. 45 Hawthorne St.
Mazzocca, Angelina 18 Nashua St.
McCabe, Patricia M. 42 Ware St.
McCarthy, Laura M. 28 Windsor Rd.
McClellan, Mary L. 27 Park St.
McDonald, Alice V. 17 Avon St.
McGowan, Pauline T. 24 Whitman St.
McGrath, Rita G. 48 Tufts St.
McInnis, Edith G. 76 Hudson St.
McKiel, Phyllis S. 40 Garrison Ave.
McMahon, Louise A. 67 Alpine St.
McMenimen, Doris M. 51 Dimick St.
McNamara, Alice F. 28 Holyoke Rd.
McNamara, Emma M. 21 Boston St.
McNamara, Maureen E. 45 Alpine St.
McNamara, Sally A. 12 Cutter Ave.
McQuaid, Margaret M. 26 Victoria St.
McRitchie, Jane G. 315-A Washington St.
Meehan, Doris E. 94 Highland Ave.
Melillo, Constance E. 59 Cherry St.
Menconi, Rita M. 86 Wheatland St.
Millerick, Loretta J. 28 Quincy St.
Mitrano, Ruth 48 Electric Ave.
Mokamil, Mary 22 Adrian St.
Moloney, Eileen M. 41 Belknap St.
Mooney, Madeline F. 20 Pleasant Ave.
Mooney, Rita M. 67 Trull St.
Moran, Claire J. 15 Laurel Ter.
Morrill, Dorothy 15 Winter St.
Morris, Ellen M. 61 Lowden Ave.
Morris, Florence N. 97 Bromfield Rd.
Morrison, Beatrice M. 939 Broadway
Morrissey, Ann M. 4 Putnam St.
Morrissey, Margaret 34 Quincy St.
Morwicka, Mary 31 Everett Ave.
Mossali, Mabel J. 1 Edward Wilson Sq.
Mosteikus, Antoinetta 192 Somerville Ave.
Mucci, Frances 40 Dartmouth St.
Mulcahy, Rita E. 75 Columbus Ave.
Murphy, Catherine M. 472 Medford St.
Murphy, Kathleen E. 21 Willoughby St.
Murphy, Rita E. 35 Crescent St.
Murray, Marion R. 40-A Hancock St.

Nardone, Grace L. 56 Bonair St.
Needham, Agnes M. 18 Belmont St.
Nelson, Martha E. 104 Hancock St.
Newhall, Grace H. 19 Pinckney St.
Nickerson, Kathryn W. 298 Highland Ave.
Nicosia, Theresa M. 33 Jaques St.
Norton, Betty C. 79 Belmont St.
Nowik, Eleanor B. 41 Adrian St.

O'Brien, Helen J. 40 Tufts St.
O'Brien, Irene E. 273 Washington St.
O'Connor, Elizabeth P. 132 Walnut St.
O'Connor, Helen M. 132 Walnut St.
Oldak, Mary E. 59-A Gorham St.
O'Leary, Catherine A. 435-A Som. Ave.
Oliva, Mitilda 33 Ash Ave.
Oliver, Loretta R. 20 Lincoln St.
Oppici, Julia R. 47 Lowell St.
Orcutt, Rosamond E. 46 Josephine Ave.
O'Reilly, Helen V. 322 Beacon St.
Osborn, Margaret E. 54 Victoria St.

Osborne, Catherine M.	60 Gilman St.
Ostaszewski, Eugenia M.	5 Franklin St.
Ott, Georgia M.	115 Hancock St.
Ott, Virginia J.	115 Hancock St.
Owens, Marguerite M.	139 Albion St.
Palmer, Carmela M.	22 Austin St.
Palmer, Marion L.	6 Wigglesworth St.
Pappajohn, Jennie	37 Chestnut St.
Pappas, Seena	79-A Meacham Rd.
Parechanian, Evangeline	35 Banks St.
Patacchiola, Evelyn M.	167 Elm St.
Pattison, Ruth G.	46 Hawthorne St.
Peddie, Barbara	122 Ten Hills Rd.
Pedersen, Mildred E.	29 Conwell St.
Peoples, Grace E.	66-A Raymond Ave.
Peracchi, Marina L.	104 Wheatland St.
Perkins, Marjorie M.	30 Cambria St.
Peterson, Doris V.	1027 Broadway
Petiewich, Cheslawa A.	24 Franklin St.
Phelps, Marguerite V.	14 Delaware St.
Phillips, Katherine	52 Mt. Vernon St.
Pike, Evelyn F.	33 Kingston St.
Polak, Priscilla	39 Fairfax St.
Pollock, Vesta E.	283 Alewife Brk. Pkwy.
Porcars, Phyllis	50 Florence St.
Potter, Elsie J.	115 Hillsdale Rd.
Price, Dorothy E.	42 Claremon St.
Price, Margaret M.	17 Gilman Ter.
Prior, Phyllis E.	36 Sterling St.
Pugatch, Jeannette M.	12 James St.
Pugh, Marion R.	45 Glen St.
Putnam, Ruth H.	49 Webster St.
Pye, Beryle	99 Summer St.
Pyne, Donna E.	361 Medford St.
Quattrocchi, Theresa M.	225 Cedar St.
Quigley, Anna M.	12 Austin St.
Quill, Margaret V.	23 Kingston St.
Quinn, Helen A.	64 Linden Ave.
Quinn, Shirley L.	29 Ware St.
Ranaghan, Esther C.	59 Hudson St.
Ray, Virginia	12 Fairfax St.
Re, Evelyn E.	45 Elm St.
Regan, Catherine R.	26 Victoria St.
Resteghini, Mary K.	3 Harrison St.
Rich, Mildred E.	30 St. James Ave.
Richardson, Isabell I.	198 Cedar St.
Richardson, Marion J.	34 Sydney St.
Riggs, Charlena J.	197 Morrison Ave.
Riker, Eleanor N.	154 Walnut St.
Robbins, Edna F.	28 Everett St.
Robbins, Mary J.	334 Broadway
Robinson, Margaret L.	417 Som. Ave.
Roch, Alice M.	51 Gorham St.
Roche, Alice	14 Kent St.
Roche, Rita M.	49 Harrison St.
Rogers, Marjorie M.	59 Hall Ave.
Roselli, Emily T.	299 Alewife Brook Pky.
Rossetti, Mary A.	453 Broadway
Rothney, Esther P.	26 Bailey St.
Rubino, Marion G.	83 Mt. Vernon St.
Rudolph, Anna J.	74 Rogers Ave.
Rush, Mary A.	16 Cedar St.
Russo, Josephine M.	9 Prospect Ave.
Ryan, Anna M.	14 Otis St.
Ryan, Elizabeth F.	14 Moore St.
Ryan, Mary J.	10 Wisconsin Ave.
Saffelo, Marion R.	6 Crescent St.
Sainato, Marie T.	18 Belmont St.
Sammon, Anna L.	14 Cleveland St.
Sarkisian, Anna	31 Newbury St.
Sarno, Carmela	13 Nashua St.
Savage, Ruth E.	224 Cedar St.
Sawyer, Beryl C.	21-A Cutter Ave.
Scanlan, Mary A.	256 Summer St.
Schiavone, Eleanor M.	68 Wheatland St.
Schlesinger, Elsie E.	68 Alpine St.
Scott, Evelyn P.	61 Bailey St.
Scott, Pauline F.	296-A Summer St.
Semonian, Margaret	27 Banks St.
Serio, Nancy	190 Medford St.
Sewell, Elsie I.	108 Orchard St.
Shaw, Isabel E.	67 Central St.
Shea, Lillian F.	41 Browning Rd.
Silva, Alice T.	65-A Oak St.
Silva, Esalina G.	34 Franklin Ave.
Sintetos, Afendia	12 Merriam St.
Skiffington, Emily R.	80 Partridge Ave.
Slater, Eunice E.	65 Conwell Ave.
Slotnick, Selma	51 Grant St.
Small, Virginia E.	21 Chetwynd Rd.
Smith, Etta V.	16 Dell St.
Smith, Helen A.	48 School St.
Smith, Minnie	27 Montrose St.
Smith, Shirley A.	61 Fairfax St.
Solari, Helen	13 Josephine Ave.
Solari, Mary L.	2 Clyde St.

Somers, Gwendolyn M. 37 Sargent Ave.
Southwell, Anna E. 21 Granite St.
Souza, Mary 102 Prospect St.
Splaine, Margaret E. 61 Newbury St.
Splaine, Margaret J. 244 Summer St.
Spooner, Frances S. 7 Shawmut St.
Standish, Edith C. 45 Willow Ave.
Stanley, Bertha M. 49 Sargent Ave.
Stoddard, Barbara L. 16 Walnut Rd.
Strachan, Dorothy K. 96 Marshall St.
Stromberg, Dorothy P. 33 Bay State Ave.
Struzziero, Caroline M. 6 Cherry St.
Stymeist, Jessie E. 16 Eastman Rd.
Suffredini, Lena C. 133 Boston Ave.
Sullivan, Mary M. 7 Bowers Ave.
Swanfeldt, Viola H. 22 Windsor Rd.
Swim, Louise M. 15-A Cross St.
Switzer, Esther M. 11 Fenwick St.

Taddia, Agnes R. 8 Lowden Ave.
Tallini, Anne C. 40 Greenville St.
Talma, Mary G. 44 Medford St.
Taylor, Elnora P. 38 Jay St.
Thayer, Doris H. 42 Everett Ave.
Thebideau, Pauline G. 19 Taylor St.
Thibodeau, Jeannette M. 27 Kingston St.
Thorne, Doris A. 34 Flint St.
Tidd, Claire E. 79 Partridge Ave.
Timmins, Hazel P. 5 Eliot St.
Tobey, Isabelle C. 14 Lesley Ave.
Tolley, Jessie M. 66-A Franklin St.
Toomey, Helen L. 14 Oakland Ave.
Towne, Helen M. 22 Webster St.
Trask, Rita G. 80-A Fremont St.
Treen, Elizabeth M. 23 Josephine Ave.
Trieble, Phyllis L. 11 Russell Rd.
Tsakos, Sophie 10 Linden St.
Turner, Mary J. 141 Tyler St.
Turosz, Wanda M. 17 Moore St.

Urbanowicz, Jane M. 37 Magnus Ave.

Van Vaerenewyck, Janet V. 37 Puritan Rd.
Veinotte, Eleanor M. 13 Melvin St.
Vozella, Virginia M. 105 Summer St.
Vroom, Velma 7 Pembroke St.

Wantman, Pearl 80 Prospect St.
Ward, Elizabeth M. 38 Warner St.
Warren, Helen F. 38 N. Hampshire Ave.
Waters, Lauretta A. 243 Summer St.
Weeks, Doris C. 251-A Highland Ave.
Weeks, Dorothy P. 15 Lexington Ave.
Weene, Evelyn H. 92 Cross St.
Welch, Mary R. 11-A Columbus Ave.
White, Esther L. 42 Francesca Ave.
Whiting, Madelyn C. 31 Bailey Rd.
Whitney, Velma C. 20 Wheeler St.
Wilkins, Fannie E. 138 Pearl St.
Williams, Mary A. 85 Cedar St.
Woodward, Norma J. 41 Upland Rd.
Wright, Lillian G. 403 Medford St.

Young, Gertrude L. 212 Powder H. Blvd.
Young, Helen L. 36 Jaques St.

Zakszewska, Natalie S. 68 Line St.
Zanghetti, Amelia E. 14 Webster St.
Zani, Julia C. 2 Beech St.
Zani, Rose M. 2 Beech St.
Zanoni, Elizabeth H. 20 Glen St.
Zulpo, Marguerite I. 9 Belmont Pl.

SOPHOMORE BOYS

Accolla, Joseph A. 119 Temple St.
Adams, John Q. 49 Tufts St.
Adams, Thomas F. 77 Bonair St.
Ahern, James J. 42 Morrison Ave.
Albanese, James P. 101 Alpine St.
Albani, John J. 48 Boston St.
Albertari, Frank G. 36 Clyde St.
Alessi, Barko 4 Beacon St.
Alibrandi, Anthony J. 55 Glenwood Rd.
Allen, Paul J. 8 Bradford Ave.
Ames, Richard G. 44 Quincy St.
Anderson, George H. 62 Cameron Ave.
Andrews, J. Lawrence 11 Bailey St.
Andrews, John X. 56 Concord Ave.
Ardizzoni, Albert G. 26 Pitman St.
Arey, John J. 9 Mortimer Pl.
Arey, Robert A. 9 Mortimer Pl.
Ashman, John G. 85 Lowden Ave.
Auger, A. Hector 34 Highland Ave.

Bagwell, Raphael H. 146 Albion St.
Baillie, George H. 9 New Hampshire Ave.

Balboni, Joseph E.	196 Broadway
Bambury, Joseph W.	14 Hancock St.
Bannon, Stanley W.	112 Woodstock St.
Barley, John	82 Heath St.
Barlow, Irving A.	88 Bartlett St.
Barrasso, Gus M.	34 Grant St.
Barrasso, Mario A.	34 Grant St.
Barrett, Joseph F.	18 White St.
Barsamian, Sowren P.	49 School St.
Bassett, Paul E.	12 Cedar St.
Bates, Joseph L.	34 Bailey Rd.
Bearce, Harvey F.	40 Mead St.
Beattie, Albert K.	130 Josephine Ave.
Bennett, Harry W.	165 Hudson St.
Bergstrom, Arthur	21 Bromfield Rd.
Bernard, John L.	43 Ivaloo St.
Berry, Austin C.	18 Bradley St.
Berry, Robert F.	27 Cambria St.
Bertelli, Guido W.	31 Loring St.
Bertocci, Nicholas D.	194 Somerville Ave.
Beverly, Dana M.	93 Ossipee Rd.
Birse, George W.	37 Corinthian Rd.
Bishop, Paul L.	5 Granite St.
Black, Alma D.	30 Morrison Ave.
Blumsack, Louis	19 Chestnut St.
Boardman, Thomas E.	46 Merriam St.
Bolt, Lawrence G.	17 Beacon Pl.
Bonaccorso, Louis C.	36 Princeton St.
Bonney, Earl G.	391 Broadway
Borges, Edwin F.	88 Hill St.
Bornstein, Bernard D.	51 Prescott St.
Bottiglio, Aldo A.	16 Rossmore St.
Bourke, Norman	17 Warwick St.
Boutiette, Charles P.	218 Highland Ave.
Bouvier, Lindsay F.	21 Edmands St.
Bowe, Arthur F.	31 Rogers Ave.
Brannan, Winston C.	41 Illinois Ave.
Brennan, Francis P.	757 Somerville Ave.
Brickett, Walter J.	55 Columbus Ave.
Brigandi, Americo A.	27 Avon St.
Brosnan, John J.	13 Vinal Ave.
Brown, George A.	25 Waterhouse St.
Brown, Paul Leo	81 Gilman St.
Brown, Wilburt J.	7 Loring St.
Bruen, Norman J.	7 Franklin St.
Bruno, Anthony A.	72 Alpine St.
Buckland, Roy A.	31 Holyoke Rd.
Buckley, John J.	24 Puritan Rd.
Buckley, Joseph J.	20 Central Rd.
Burns, Frank L.	97 Lowell St.
Bussolari, Leo A.	55-R Lowell St.
Butler, Joseph A.	24 Laurel St.
Butori, John J.	22 Cypress St.
Cabral, Walter A.	23 Harold St.
Caggiano, Hugo J.	58 Powder House Blvd.
Cakoyanis, James	145 Linwood St.
Caldwell, Brown J.	17 Avon St.
Caliri, Anthony F.	37 Linden St.
Callahan, Eugene J.	308 Lowell St.
Callahan, Harry W.	24 Delaware St.
Cameron, David C.	50 Clarendon Ave.
Cammon, Richard E.	2 Ossipee Rd.
Campbell, William R.	15 Edmands St.
Canniff, Jeremiah J.	47 Spencer Ave.
Cantwell, Francis X.	62 Ibbetson St.
Cardillo, Ernest J.	299 Washington St.
Carlson, Robert E.	21 Herbert St.
Carney, James F.	10 Morton St.
Carpano, Vincent A.	1 South St.
Carpenter, Elmer I.	14 Winslow Ave.
Carr, Lawrence J.	357 Highland Ave.
Carr, Lewis R.	1 Vinal St.
Carreiro, Nicholas O.	672-A Som. Ave.
Carroll, Francis L.	5 Newton Pl.
Carroll, Vincent J.	454 Broadway
Casale, Peter V.	14 Knapp St.
Castignoli, Silvio G.	22 Pitman St.
Caswell, M. Stewart	203 Highland Ave.
Cataldo, Harry J.	39 Irving St.
Catizone, Charles	146 Linwood St.
Cavanagh, Thomas F.	18 Vermont Ave.
Cecere, Manuel	398 Medford St.
Chalmers, Walter A.	65 Clarendon Ave.
Chandler, Bartlett W.	11 Tennyson St.
Chiccariello, Angelo D.	286 Cedar St.
Chute, Norman M.	306 Summer St.
Ciampa, Anthony R.	156 Broadway
Clark, Carroll J.	23 Ames St.
Clarke, John A.	21 Cedar St.
Cloran, John F.	15-A Atherton St.
Clos, Herbert L.	52 Springfield St.
Cochran, Ralph E.	411-A Medford St.
Cogan, William C.	5 Fremont Pl.
Collier, Eugene E.	22 Billingham St.
Collins, Daniel W.	16 Sargent Ave.
Collins, Richard C.	136 Lowell St.
Conlan, Lawrence J.	44 Bartlett St.
Connaughton, Joseph P.	57-R Cherry St.
Conroy, John J.	260-A Highland Ave.

Cook, Roland A.	30 Rhode Island Ave.
Cooney, John J. D.	27 Central Rd.
Copithorne, Arthur N.	94 Curtis St.
Corbett, Frederick H.	49 Porter St.
Corricelli, Guido C.	46 Main St.
Costa, Robert S.	22 Wesley St.
Cotter, James Q.	238 Summer St.
Coutts, Lloyd G.	18 Pembroke St.
Cowie, William S.	328-A Highland Ave.
Coyne, Bart C.	65 Highland Rd.
Coyne, Francis J.	10 Gussie Ter.
Cozza, Lawrence F.	303 Alewife B. Pkwy.
Cram, Harry W.	4 Putnam St.
Craven, Arnold J.	96 Mystic Ave.
Croft, Russell F.	34 Chetwynd Rd.
Cudworth, Albert N.	50 Cedar St.
Curran, Thomas J.	48 Ware St.
Cushing, Charles F.	9 Knapp St.
Cutler, Richard W.	24 Brastow Ave.
Daley, James J.	72 Gordon St.
Dardis, Edmund P.	87 Marion St.
Darling, Henry B.	27 Alpine St.
Darling, John G.	27 Alpine St.
Davey, C. Arthur	15 Dell St.
Davis, Archie	80½ Heath St.
Davison, George M.	112 Pearson Rd.
De Angelis, J. L.	28 Rhode Island Ave.
Dearborn, Charles W.	293 Summer St.
De Beech, Edward J.	63 Dimick St.
De Brasse, Daniel	17 Parkdale St.
De Coste, Joseph L.	356 Lowell St.
Delery, Richard L.	332 Summer St.
De More, Vincent J.	23 Porter St.
Dempsey, John D.	12 Kent Ct.
Dennett, Robert F.	61 Raymond Ave.
Dente, Americo P.	10 Lowell St.
Devine, Joseph M.	5 Walnut St.
Devine, Kenneth J.	202 School St.
De Young, G. A.	40 Rhode Island Ave.
Di Cecca, John W.	9 Knowlton St.
Di Ciaccio, Thomas J.	9 Josephine Ave.
Dickie, Stuart L.	39 Clark St.
Di Mario, Frank J.	10 Fairlee St.
Di Napoli, Arthur G.	20 Jay St.
Diosy, Emery J.	141 Hillsdale Rd.
Doheney, Robert M.	9 Autumn St.
Doherty, Thomas A.	214-A Medford St.
Donahue, Francis J.	32 Fiske Ave.
Donahue, Robert D.	40 Ash Ave.
Donnellan, Joseph G.	14 Harold St.
Donovan, William T.	10 Lester St.
Doody, William R.	29 Quincy St.
Dooner, William J.	56 Alston St.
Doughty, Robert H.	13-A Greene St.
Downey, Joseph F.	10 Linden Pl.
Downey, Thomas F.	40 Columbus Ave.
Downing Daniel W.	14 Carlton St.
Doyle, Robert P.	30 Bond St.
Drake, Donald R.	2 Park Pl.
Drevitson, Stanley L.	11 Packard Ave.
Drew, George R.	11 Woods Ave.
Driscoll, Charles A.	73 Partridge Ave.
Driscoll, Thomas J.	19 Caldwell Ave.
Duggan, Edward J.	28 Parkdale St.
Duggan, Timothy L.	96 Concord Ave.
Duggan, William F.	114 Albion St.
Dunlea, Thomas A.	5 Durham St.
Dunlea, William D.	380 Somerville Ave.
Dunn, Luke J.	12 Hillside Pk.
Dwyer, Raymond F.	3 McGregor Ave.
Dzenidovicis, Frank	20 London St.
Eaton, Paul	143 West Adams St.
Eburne, Thomas W.	24 Farragut Ave.
Egge, Arthur G.	53 Vernon St.
Ellis, Joseph W.	149 Hudson St.
Elwell, Royal E.	16 Skilton Ave.
Elwin, Walter E.	73 Sycamore St.
Ercolini, John A.	54 Grant St.
Ercolini, William W.	54 Grant St.
Erskine, James L.	273 Summer St.
Fantasia, Anthony N.	57 Walnut St.
Fantasia, Nicholas	57 Alpine St.
Fardy, William J.	96 Heath St.
Fay, Herbert J.	45 Florence St.
Ferretti, Andrew	563 Somerville Ave.
Finlay, Kenneth G.	31 Partridge Ave.
Finlayson, George O.	9 Lee St.
Fitch, William E.	266 Summer St.
Fitzgerald, John J.	17 Belmont Sq.
Flanagan, Daniel M.	19 Putnam St.
Flanagan, John J.	49 Dickinson St.
Flannery, David L.	82 Columbus Ave.
Fleming, William C.	130 Pearson Rd.
Flint, Fred W.	226 Morrison Ave.
Floyd, Walter H.	11 Thorndike St.
Flynn, Herbert D.	23 Autumn St.
Foley, John J.	225 Holland St.
Ford, Frederick R.	10 Hanson Ave.

Fradkin, Abraham M.	51 Oak St.
Franceschi, Joseph P.	101 Cross St.
Frazier, Albert J.	262 Broadway
Freda, Angelo	4 Nashua St.
Freemont, William C.	39 Parkdale St.
Fritz, Edward J.	8 Ash Ave.
Frongillo, William J.	34 Clyde St.
Fucci, Domenic	42 Main St.
Gaine, William N.	38 Harrison St.
Galinis, Anthony J.	229 Tremont St.
Gallagher, Joseph D.	318 Washington St.
Gallant, John A.	166 Summer St.
Gallant, Joseph P.	166 Summer St.
Galvin, John C.	81 Hancock St.
Ganong, Lannes D.	15-A Bradley St.
Garner, George J.	14 Essex St.
Gavin, Michael J.	329 Beacon St.
Gazunis, George N.	9 Maple St.
Gazzola, John	12 Fennell St.
Geary, Thomas F.	71 Garrison Ave.
Georgetti, Reynolds A.	62 Dartmouth St.
Gilligan, John L.	15 Waldo Ave.
Gillis, Lloyd P.	84 Rogers Ave.
Gilman, Arthur L.	60 Willow Ave.
Glennon, Thomas J.	226 Summer St.
Glickman, Murray E.	18-A Broadway
Goss, Elmer G.	36 Glen St.
Gould, William E.	258-A Highland Ave.
Grady, James M.	21 Gilman Ter.
Graham, Charles A.	43 Boston St.
Grant, Frederick L.	175 College Ave.
Grassia, Nicholas	46 Concord Ave.
Gray, Cortland M.	94 Central St.
Greeley, John W.	57 Dimick St.
Greene, James E.	11 Hillside Rd.
Griffiths, Ambrose J.	74 Jaques St.
Grinnell, Charles H.	2 Watson St.
Grossman, Arthur S.	37 Putnam St.
Guthrie, Edward M.	50 Bromfield Rd.
Haak, Carl E.	255 Highland Ave.
Hafford, John X.	47 Perry St.
Hagerty, John F.	10 Monmouth St.
Hall, Maurice E.	21 Teele Ave.
Hall, Robert E.	293-A Summer St.
Hall, Thomas L.	25 Lewis St.
Hall, William M.	25 Lewis St.
Halloran, John J.	21 Webster Ave.
Hamilton, Eugene B.	115 Yorktown St.
Hammarstrom, Axel W.	65 Franklin St.
Hanlon, Edward A.	436 Broadway
Harding, Herbert E.	12 Mt. Vernon St.
Hardy, Elmer R.	34 Fairfax St.
Hardy, Walter	41 Marion St.
Hargreaves, Fred L.	198 Medford St.
Harris, Robert C.	28 Paulina St.
Hartnett, Daniel F.	54 Oak St.
Haskell, Alonzo H.	139 Orchard St.
Haugaard, Charles V.	96 Hudson St.
Hayden, Arthur O.	22 Sargent Ave.
Heafey, William J.	70 Moreland St.
Healey, James E.	19 Curtis St.
Healey, William J.	36-R Otis St.
Henry, Allan S.	28 Nashua St.
Hersey, Raymond A.	53 Sycamore St.
Hession, Joseph J.	31 Harold St.
Higgins, Benjamin J.	12 Leland St.
Higgins, Ervin L.	19 Cottage Ave.
Hill, Carlyle T.	182 Morrison Ave.
Hintlian, James S.	48½ Prescott St.
Hodder, James	16-R Warren Ave.
Hodges, John D.	37 Benton Rd.
Hogan, John J.	116 Perkins St.
Holland, Francis M.	13 Jaques St.
Horton, Frank N.	86 Powder H. Blvd.
Howard, Frank A.	437 Medford St.
Howard, Wallace C.	17 Edmands St.
Hubert, Henry C.	14 Tennyson St.
Hurley, Jerome J.	41 Lewis St.
Hurley, Timothy J.	13 Spring St.
Hurnowicz, Bronislaus X.	365 Wash. St.
Hurstak, Robert J.	58 Columbus Ave.
Hyland, Francis J.	20 Mt. Pleasant St.
Iacopucci, Angelo J.	12 Glen St.
Iannaccone, Armand	35 Puritan Rd.
Ierardi, Gordon S.	24 Wallace St.
Innes, Donald I.	42 Sargent Ave.
Irving, Thomas J.	34 Adrian St.
James, Lloyd P.	20 Oxford St.
Johnson, Clarence W.	63 Winslow Ave.
Johnson, Elmer	327 Highland Ave.
Johnson, William H.	5 Seven Pines Ave.
Johnston, Frederick D.	49 Alpine St.
Jones, Alton D.	17 Electric Ave.
Jones, Charles F.	35 Albion St.
Jones, John B.	7 Sewall St.
Joy, William F.	7 Vinal Ave.

Joyall, John R.	163 Walnut St.
Joyce, Martin R.	605 Somerville Ave.
Kacoyanis, Christopher	11 Maple St.
Kacoyanis, Paul	57 Merriam St.
Keane, Thomas J.	4 Oliver St.
Kearns, Lawrence	23 Sargent Ave.
Keefe, Edward L.	11 Elston St.
Kelleher, Thomas F.	213 Willow Ave.
Kelley, Arthur H.	408 Mystic Ave.
Kelley, William J.	61 Marshall St.
Kelly, Ernest J.	44-A Belmont St.
Kelly, James S.	49 Francesca Ave.
Kelly, William L.	26 Meacham St.
Kennedy, George M.	298 Lowell St.
Kennedy, John E.	136 Albion St.
Kent, George G.	32 Springfield St.
Kent, Robert J.	6 Warner St.
Kent, Thomas S.	277 Washington St.
Kertzman, Louis	52 Dimick St.
Kiley, John W.	15 Corinthian Rd.
Killourhy, John J.	11 Bigelow St.
Kilty, Arthur J.	95 Bailey Rd.
Kilty, John J.	52 Boston Ave.
Kimpton, Robert W.	16 Pleasant Ave.
King, Charles F.	25 Bowdoin St.
Kingsbury, Meriden H.	206 Lowell St.
Kintigos, Arthur	119 Boston Ave.
Kirk, Francis V.	5 Parkdale St.
Klinge, Albert J.	83 Sycamore St.
Knight, Harold R.	19 Mt. Vernon St.
Knight, Harry J.	46 Oak St.
Kuczynski, Aloysius J.	363 Wash. St.
Lamphear, Harry A.	69-A Berkeley St.
Landry, Francis J.	34 Oxford St.
Landry, Paul J.	105 Walnut St.
Langone, Stephen A.	73 Broadway
Lanzara, Rae	578 Somerville Ave.
Lapierre, Alfred G.	186 Lowell St.
La Pierre, Joseph	6 Grove St.
Larsen, Lawrence	35-A Fairmount Ave.
Laura, Orlando	34 Gilman St.
Lazzerino, Pasquale J.	2 Alston St.
Leate, William G.	66 Dimick St.
Lebert, Harold F.	246 School St.
Leccese, Thomas	482 Oliver St.
Lee, David P.	9 Loring St.
Lehan, Charles W.	68 Avon St.
Leverone, Francis R.	250 Broadway
Liberman, Abraham	232 School St.
Lima, John C.	103 Central St.
Limberadis, Leo J.	68 Linwood St.
Lister, Lloyd L.	76 Putnam Rd.
Lombard, John J.	21-R Webster Ave.
Longo, Edmund L.	4 Douglas Ave.
Lord, Loring E.	45 Avon St.
Lyons, Hugh M.	15 Linden St.
Macaronas, Louis T.	5 Linwood Pl.
MacAskill, Norman N.	11 Cedar Ave.
MacCallum, Donald S.	17 Sterling St.
Macdonald, James E.	8 Ellsworth St.
MacEachern, Russell A.	64 Meacham Rd.
MacGilvary, Francis A.	26 Oak St.
MacGilvary, William J.	26 Oak St.
Macintosh, Albert D.	46 Boston Ave.
MacKenzie, Alexander J.	15 Simpson Ave.
Mackey, John T.	28-A Laurel St.
MacNeilly, James A.	16 Ellsworth St.
MacQuilken, Clifford A.	5 Ellsworth St.
MacRae, Kenneth A.	54 Curtis St.
Madden, William J.	7 Reed Ct.
Mallumian, Leon	3 Summer St.
Maloney, Henry B.	106 Vernon St.
Manfra, Anthony	31 Porter St.
Manning, Warren H.	120 School St.
Marcotti, Richard C.	5 Derby St.
Marcoux, Harry E.	10 Pleasant Ave.
Marotta, Alexander R.	17 Fremont St.
Marshall, John	15 Quincy St.
Martell, George E.	39 Adrian St.
Martin, Joseph A.	47 Marion St.
Martin, Philip R.	9 Bailey St.
Mason, Walter S.	429 Medford St.
Matthews, Lloyd G.	19 Waterhouse St.
Maxwell, Lloyd	30 Rush St.
McCann, Frank A.	301 Highland Ave.
McCarthy, George L.	16 Sycamore St.
McCarthy, John F.	24 Thorpe St.
McCauley, John J.	39 Magnus Ave.
McCormack, Robert P.	110 Hudson Ave.
McCue, Frank J.	88 Hooker Ave.
McDermott, H. Thomas	250 Broadway
McDonald, Alfred F.	21 Arthur St.
McDonald, John H.	82 Sycamore St.
McDonough, John J.	28 Ash Ave.
McDuffee, F. Vaughan	50 Sargent Ave.
McEvoy, Joseph F.	210 Powder H. Blvd.
McGuire, Thomas J.	30 Summer St.

McInnis, Donald J.	25 Meacham Rd.
McLaughlin, J. T.	15 Connecticut Ave.
McLaughlin, Lawrence E.	3 Fairlee St.
McLaughlin, William J.	25 Bromfield Rd.
McNamara, Russell W.	75 Elm St.
McNary, Victor A.	6 Broadway
McNeil, Clayton J.	407-A Medford St.
McNeil, Herbert F.	12 Bradley St.
McNulty, Joseph J.	42 Flint St.
McSweeney, John J.	142 Albion St.
McWatters, Hugh F.	19 Garrison Ave.
Medeiros, George J.	23 Lake St.
Meehan, Peter P.	384 Medford St.
Mele, Arthur	335 Powder H. Blvd.
Menchi, Ralph	71 Gov. Winthrop Rd.
Mendelsohn, Jack	13 Adrian St.
Messina, Patsy A.	11 Shore Drive
Miller, Harry A.	33 Century St.
Mills, James D.	414 Washington St.
Mitchell, John J.	80 Ten Hills Rd.
Molino, Darwin	42 Harrison St.
Monaco, John O.	37 Endicott Ave.
Mooney, Thomas J.	27 Calvin St.
Moran, George A.	142 Pearl St.
Moran, Robert	30 Elm Pl.
Morrissey, Peter J.	4 Watson St.
Morrow, Harold F.	23 Perry St.
Mossman, Donald G.	28 Morrison Ave.
Mott, George E.	216 School St.
Mucci, Louis R.	28 Derby St.
Mulligan, Hugh T.	7 Bowdoin St.
Mulligan, James A.	112 Central St.
Mullins, Patrick J.	60 Berkeley St.
Mulqueeney, John J.	157 Central St.
Murphy, Robert T.	14 Washington Ter.
Murray, Francis W.	10 Kingman Rd.
Murray, Paul D.	91 Prospect Hill Ave.

Nardini, Peter D.	15 Heath St.
Nelo, Dominick J.	30 Sydney St.
Nelson, Charles F.	3 Union St.
Norman, Wilfred J.	29 Winslow Ave.
Norton, John J.	72 Prospect St.
Noyes, Henry B.	8 Grand View Ave.

O'Brien, Andrew F.	65 Springfield St.
O'Brien, Cornelius L.	49 Pinckney St.
O'Brien, John H.	305 Highland Ave.
O'Callaghan, John L.	102 Prospect St.
O'Connor, James T.	191 Summer St.
O'Connor, Joseph P.	8 Ossipee Rd.
Ohanian, Arthur	1092 Broadway
O'Leary, Thomas J.	23 Jaques St.
Oley, Walter	16 Malvern Ave.
Olivieri, Francis	26 Allen St.
Olson, Norman E.	67 Hudson St.
O'Neil, John	51 Harrison St.
Orcutt, Charles B.	52 Pearson Ave.
O'Rourke, James C.	34 Fiske Ave.
Osta, Edmund F.	3 Franklin St.
Oxley, John R.	76 Yorktown St.

Pacheco, Arthur M.	7 Lewis St.
Palmer, Francis J.	79 Heath St.
Pantano, Ralph	9 Gould Ave.
Parker, Warren F.	36 Moreland St.
Patella, Frank	5 Calvin St.
Paulicelli, Paul	24 Perry St.
Pearson, George E.	366 Highland Ave.
Pellegrini, Philibert L.	54 Benton Rd.
Pendleton, Sumner A.	27 Mason St.
Perry, John E.	85 Franklin St.
Phelps, Clifford G.	20 Winslow Ave.
Pickett, Thomas F.	27 Loring St.
Pickett, Walter J.	49 Moore St.
Pierce, Sylvester J.	26 Ibbetson St.
Pieroni, Amando J.	25 Derby St.
Pike, Charles N.	35 Franklin St.
Pimentel, Ele I.	19 Dane Ave.
Pirani, Joseph R.	9 Parker Pl.
Pisani, Jerry	1 Arlington St.
Poloian, Ralph M.	95 Bartlett St.
Poplowski, Anthony S.	16 Waldo Ave.
Poti, Raymond J.	155 Central St.
Povza, Hyman	29 Lewis St.
Prest, Robert J.	24 Fellsway West
Puccini, Rino J.	43 Bradley St.

Quattrocchi, Dominick C.	225 Cedar St.
Quigley, Dennis F.	12 Austin St.
Quinn, Thomas F.	37 Moore St.

Racine, Arthur	155 Elm St.
Ramsey, Robert H.	43 Robinson St.
Raymond, Loring H.	76 Highland Ave.
Reed, Samuel G.	42 Marion St.
Richards, George W.	35 Elm St.
Richardson, Robert E.	85 Bristol Rd.
Riley, Charles A.	27 Boston St.

Ring, Kenneth W.	81 Marshall St.
Robbins, Richard E.	19 Westminster St.
Robblee, Alden I.	149 Perkins St.
Robinson, Richard I.	53 Sunset Rd.
Roche, James P.	40 Kent St.
Rockwood, Wilfred A.	27 Trull St.
Rodrigues, John	108 Beacon St.
Rogers, Joseph L.	92 Newton St.
Ronayne, Thomas F.	37 Albion St.
Rosa, Fortunato C.	57-A Boston Ave.
Rossetti, Nicholas R.	208-A Wash. St.
Roy, John	17 Banks St.
Ruggiero, Henry J.	78 Vernon St.
Russell, Garfield T.	37 Ossipee Rd.
Ryer, Robert F.	184 Summer St.
Sackett, Howard D.	179 College Ave.
Sala, John J.	87 Temple St.
Sanborn, William B.	21 Lake St.
Santos, Fernando	38 Prescott St.
Santospirito, F. D.	252 Highland Ave.
Sargent, Robert A.	34 Florence St.
Sarno, Carmen	50-A Lowell St.
Sartell, George	25 Alston St.
Saulnier, Francis X.	65 Franklin St.
Sawin, Robert A.	66 Irving St.
Sawyer, Richard W.	14 Stickney Ave.
Scanlan, Thomas M.	7 Virginia St.
Scotti, Elio	53 Lowell St.
Seely, Ernest L.	45 Sargent Ave.
Seifred, Richard V.	59 Bailey Rd.
Semenchuk, Michael	76 Dane St.
Sena, Earl F.	132 North St.
Senopoulas, Ashelen P.	105 Boston Ave.
Sermos, George A.	20 Poplar St.
Serriello, Carmine	51 Alpine St.
Serriello, Ralph	51 Alpine St.
Shanahan, John J.	18 Atherton St.
Shand, Lloyd D.	31 Michigan Ave.
Shannon, John J.	437 Somerville Ave.
Sharry, Charles J.	15 Putnam St.
Shea, Timothy P.	10 Central St.
Sheehan, Frank M.	54 Lowell St.
Sherman, Martin S.	24 Berkeley St.
Silva, Albert M.	38 Adrian St.
Silva, Gilbert F.	98 Woodstock St.
Silverman, Lester	17 Magnus Ave.
Simeone, Joseph S.	17 Lake St.
Singleton, John F.	37-A Bradley St.
Slubenuck, John	104 Line St.
Small, Elmer F.	15 Dow St.
Smith, Carl E.	54 Atherton St.
Smith, Charles L.	17 Prichard Ave.
Smith, George J.	146 W. Adams St.
Smith, Howard M.	77 Berkeley St.
Smith, William T.	79 Vernon St.
Smith, William W.	90 Lowell St.
Solari, Louis	47 Atherton St.
Solimine, Sabato	19 Elm St.
Souza, William J.	25 Ware St.
Spear, Ernest A.	17 Benedict St.
Spiers, John R.	52 Franklin St.
Splaine, Amory E.	61 Newbury St.
Spoletti, Vincent D.	5 Williams Court
Squires, William J.	7 Bond St.
Stacy, Frank A.	63 Woods Ave.
Staples, Ralph A.	41 Josephine Ave.
Stearns, Melvin F.	11-A Austin St.
Steele, Robert W.	16 Hillside Pk.
Steen, Sigurd E.	50-A Craigie St.
Stefanelli, Salvatore	224 Medford St.
Stevens, Louis F.	33 Radcliffe Rd.
Stewart, Edward P.	155-A Pearl St.
Stirling, Robert J.	18 Leland St.
Strong, Allen G.	33 Bradley St.
Sullivan, Charles J.	57-A Webster Ave.
Sullivan, Charles M.	8 Wyatt St.
Sullivan, Frank J.	58 Berkeley St.
Sullivan, John D.	98 Hudson St.
Sullivan, Joseph H.	26 Prescott St.
Sullivan, Lawrence J.	318 Beacon St.
Sullivan, Thomas J.	13 Morton St.
Sullivan, Thomas M.	318 Beacon St.
Sullivan, Walter J.	13 Partridge Ave.
Swartz, John M.	43 Perry St.
Sweeney, John C.	18 Alpine St.
Swenson, Herbert R.	27 Barton St.
Swift, Leo F.	61 Hudson St.
Sylva, Ivan M.	7 Bolton St.
Taylor, Ralph H.	67-A Fremont St.
Taylor, Wesley A.	3 Thurston St.
Thayer, William A.	113 North St.
Thomas, George E.	41 Partridge Ave.
Thomas, Richard W.	264 Summer St.
Thompson, Gilbert	40 Powder H. Blvd.
Tibbetts, Harry S.	7 Russell Rd.
Tillman, Frank J.	71 Bailey Rd.
Toomajian, Henry	235 Highland Ave.
Traverse, James C.	93 Pleasant Ave.

Troisi, Carl J. 48 Marshall St.
Tufts, Walter L. 96 Powder H. Blvd.
Tutela, Thomas A. 4 Edward Wilson Sq.
Twitchell, Donald W. 146 Morrison Ave.

Union, William A. 54 Meacham Rd.
Urban, William 46 South St.

Vagnini, Andrew P. 17 Jaques St.
Van Horne, Harold F. 89 Gilman St.
Venturini, Salvatore T. 212 Highland Ave.
Vibert, Douglas E. 196 Central St.
Vieira, Manuel 396-A Washington St.

Wadland, George J. 3 Chestnut St.
Wahlen, Frank E. 56 Wallace St.
Wakefield, Frederick P. 99 Cedar St.
Walker, William C. 136 Morrison Ave.
Wallace, James F. 12 Gilman Ter.
Walsh, Edward F. 37 Oak St.
Walsh, Walter L. 11 Mystic St.
Walsh, William G. 12 Hammond St.
Warfalosky, William 27 Harold St.
Washburn, Clyde N. 7 Kenneson Rd.
Waters, Francis X. 46 Clarendon Ave.
Watson, John 16 Lexington Ave.
Welch, Fred J. 31 Hudson St.
Welch, John J. 294 Lowell St.
Welch, William J. 17-A Columbus Ave.
Wemyss, George S. 221 Willow Ave.
Whitcomb, Richard H. 6 Essex St.
White, Thomas J. 39 Calvin St.
Whiteacre, Charles A. 31 Fairfax St.
Whitehouse, Leslie B. 96 Mystic Ave.
Whitney, Edwin H. 10 Sanborn Ave.
Wilder, Earl P. 88 Partridge Ave.
Willey, Karl T. 198 Pearl St.
Willey, Robert H. 198 Pearl St.
Williams, George E. 73 Cross St.
Wolf, Paul J. 34 Victoria St.
Wolfe, Sidney M. 31 Thurston St.
Worcester, Elliott W. 98 Curtis St.
Wright, Francis H. 2 Kent Court
Wyner, Max O. 232 School St.

Yurkus, Kostant G. 36 Adrian St.

Zega, Alvin L. 25 Warner St.
Zuffante, Joseph P. 423 Broadway

CLASS OF 1933

GRADUATED WITH HONOR

MURIEL V. BAGLEY
LUCY L. BRUNEAU
JENNIE C. CAMPBELL
ELENA A. CEVOLANI
FLORENCE L. CLARK
DOROTHY A. COBURN
KATHLEEN P. CONNELL
STELLA DAVIS
ADELAIDE M. DELERY
RUTH L. ERICSSON
ISABELLE S. FORSYTH
PHYLLIS E. HUGELMAN
MARY E. HUTCHINGS
BEATRICE A. LAPIDUS
PAULINE E. MAGWOOD
HELEN K. McNALLY
ARLINE MERRILL
AUDREY L. MORAN
VIRGINIA L. MORRILL
ELIZABETH E. PRESCOTT
MARION G. PUSHEE
JANET A. RICHARDSON
DORIS A. ROGERS
TILLIE SENOPOULAS
BARBARA SPOONER
ALICE E. SULLIVAN
RUBY M. WILKINS

DINO ANTHONY CANESI
EDWARD C. DeMONE
ROBERT F. DUNN
CHARLES F. HEALEY
WINSTON A. KULLBERG
HERBERT W. MAGOON
ALFRED W. PEPLER
JOHN J. QUIGLEY
WALTER J. QUINLAN
EDWARD H. RILEY
ANTONIO SPERDUTO
CHARLES C. WORTH

"BEST WISHES"

TO

THE CLASS OF 1933

FROM

THE FACULTY

Ah'll have one of dose flesh-color bathin' suits, suh.
DRY GOODS For WET SPORTS
Nothin' but the best
SALE ? YES
Smart Sophs (?)
"But officer, I'm NOT fishing. I'm only teaching this poor worm to swim!"
"Well, then I'll have to arrest you for letting him go in without a suit."
Snappy Seniors
Summer is Acomin'
HA! An Amphibian!
Of course our young biologists will be found in every other field and meadow.
These (?) will be found throughout the country.
For Sale the asking
"This outboard motor of mine still goes "Phut-phut-phut! Can't you fix the exhaust this time?"
"Sure- is there anything else you'd like to have it say?"
Phut Phut Phut
U-NAME-IT
Judicious Juniors (O YEAH!)
SENIORS
JUNIORS
SOPHS
School Wharf
SUMMER VACATION
It won't be long now
S'long!
Stan Drevitson '34

CAFETERIA

The Somerville High School Cafeteria is thoroughly equipped with the very latest appliances for preparing, serving, and keeping food. This equipment includes an electric bread slicer, an electric meat slicer, two Hobart mixers, a potato parer, an electric egg beater, two large refrigerators, an aluminum steam-jacketed kettle and a Rowe cocoa urn. An electric-driven dish washer, clothes washer and ironer facilitate the cleansing of everything used in the Cafeteria and Teachers' Lunch Room.

This Cafeteria and Lunch Room serve daily over 2,500 pupils and 115 teachers. The food is carefully and hygienically prepared and attractively served. Under the management of Mr. Sprague, the direct supervision of Miss Luce and the able assistance of six women helpers, this large number of pupils and teachers is catered to in a very few moments.

That approximately 1,000 pupils can be served and seated in the short time of eight minutes shows excellent management and faultless co-ordination.

The Cafeteria can accommodate at one time 950, the Teachers' Lunch Room 75, all comfortably seated. Our Cafeteria and Lunch Room are second to none, the food is excellent and the prices are so low that anyone can obtain a satisfactory luncheon at a surprisingly small expense.

John A. Avery.

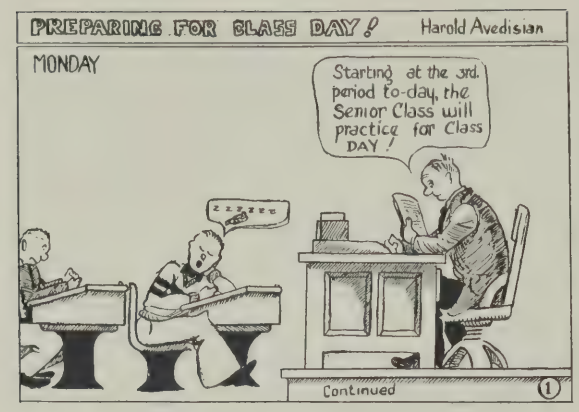

Those who can, do.
Those who can't, find fault.

ROOM 27

ROOM 24

COMPLIMENTS OF

ROOM 30

COMPLIMENTS OF

ROOM 25

All Good Wishes
from

ROOM 29

Develop Character

ROOM 31

ROOM 247

The Somerville Journal
Extends its Compliments
to the
Editors and Managers
of the Year Book,
and of the Radiator,
the High School
Monthly Magazine

Since Somerville became a city the Somerville Journal has been the steadfast friend of the schools, and counts among its valued readers the pupils and graduates of the schools.

Somerville Journal

LOCAL AND GENERAL NEWS ARTS LITERATURE SCIENCE

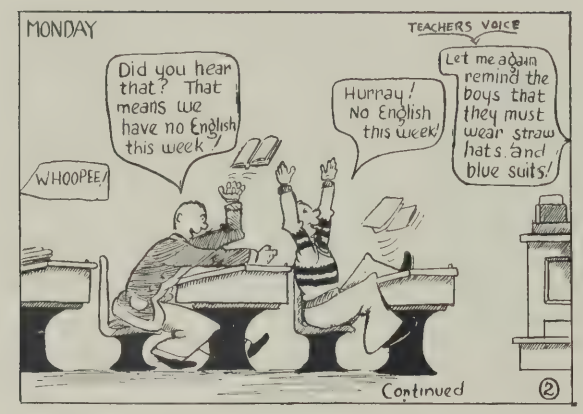

COMPLIMENTS OF

ROOM 102

"Smile and Be Happy."

ROOM 330

"Present Neglects Are Future Regards."

ROOM 110

COMPLIMENTS OF

ROOM 32

COMPLIMENTS OF

ROOM 113

"Good Fortune Supreme"

in

ROOM 115

REMINGTON RAND ACCOUNTING MACHINE SCHOOL

Adding *Bookkeeping*

Billing *Banking*

ELECTRIC MACHINES

BRIEF DAY AND EVENING COURSES INDIVIDUAL ATTENTION

NOMINAL TUITION FEE FREE PLACEMENT SERVICE

REMINGTON RAND, INC.

118 Federal Street, Room 302 **Tel. Liberty 7338**

COMPLIMENTS FROM

ROOM 141

"Congratulations to Class of '33."

ROOM 349

"Success to the Class of '33"

from

ROOM 45

COMPLIMENTS OF

ROOM 114

COMPLIMENTS

ROOM 143

"BEST WISHES"

ROOM 52

Warren K. Vantine Studio, Inc.

PHOTOGRAPHER

160 BOYLSTON ST. BOSTON

Photographer for "The Radiator"
1927-'28-'29-'30-'31-'32-'33

SPECIALISTS IN HIGH SCHOOL AND COLLEGE PHOTOGRAPHY

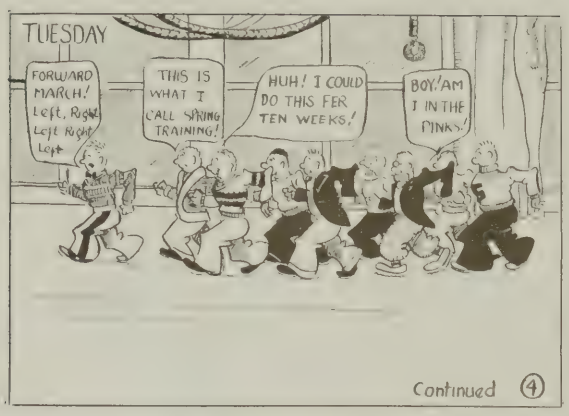

COMPLIMENTS OF

ROOM 229

COMPLIMENTS OF

ROOM 144

Farewell Salutations from

ROOM 145

❖ ❖ ❖

"Onward through life's channels,
For success is just ahead;
Let us wave from all panels,
Our bright colors — white and red.

"May we always keep them waving,
Though thoughts of school have ere gone by,
Our true ideals ever denoting,
As we now must say, 'Good-bye!' "

ROOM 150

"Esse Quam Videri."

(To be rather than to seem.)

That's 241

J. Richard O'Neil Company

School and College Jewelers

CLASS RINGS

CLASS PINS
CLUB PINS
PENDANTS
CHARMS

FAVORS
MEDALS
FRATERNITY
JEWELRY

OUR CLASS JEWELER

282 FRANKLIN STREET, CENTRAL SQUARE

Cambridge, Massachusetts

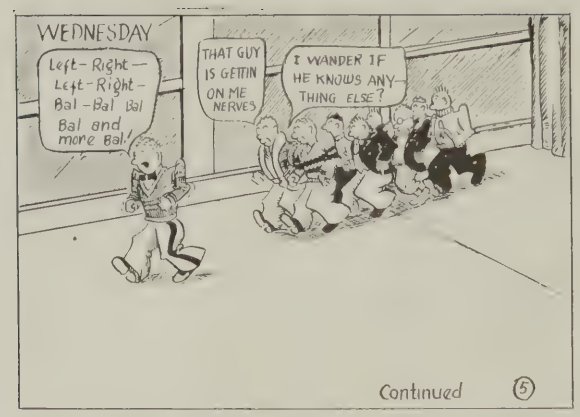

"Success Through Honest Effort."

ROOM 309

BEST WISHES FROM

351

COMPLIMENTS OF

ROOM 204

Best wishes "nineteen thirty-three."

From 252

"We Wish You Every Happiness."

BEST REGARDS
FROM

ROOM 221

"Haste Makes Waste."

ROOM 231

ROOMS 211 - 213

ART CRAFT
Engraving Co.

Photo Engravers *Electrotypers*

227 TREMONT STREET
Boston

ROOM 325

"Honor, Loyalty, Scholarship."

ROOM 254

"Knowledge is the key that opens the door to opportunity."

Class of '35

ROOM 332

"Do the best that's in you, and you'll never regret it."

"At this psychological moment"

ROOM 147

Desires to make manifest greetings to

SOMERVILLE HIGH SCHOOL

and the

CLASS OF 1933.

COMPLIMENTS OF

ROOM 341

HOSTESS CUP CAKES

At Your Cafeteria

2 For 5 Cents

MADE BY THE

HOSTESS CAKE CO.

259 Lowell Street

Somerville, Massachusetts

COMPLIMENTS OF

L. A. DEWIRE

(Class of 1907)

to

Class of 1933

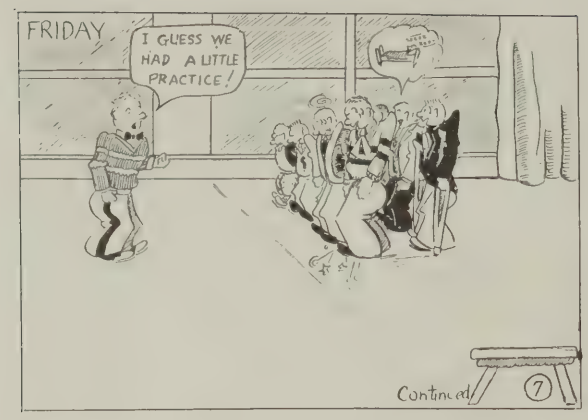

THE BEST OF LUCK FROM

ROOMS 305 - 310 - 314

"Where character fails, nothing else is sure."

ROOM 334

COMPLIMENTS OF

ROOM 331

"Meet the Other Fellow ½ Way."

ROOMS 352 - 344

"Verbum sat sapienti."

A Caution from Room 151

COMPLIMENTS OF

ROOM 243

Use MILK and CREAM fresh from the

All from tuberculin tested cows
Carefully selected and of the finest quality it is

PRODUCED in the finest dairying section of New England
PASTEURIZED in the Best Equipped Dairy for miles around
BOTTLED under Unequalled Sanitary Conditions

DAILY DELIVERIES Direct from Farm to Your Home

TELEPHONE SOMERSET 0372

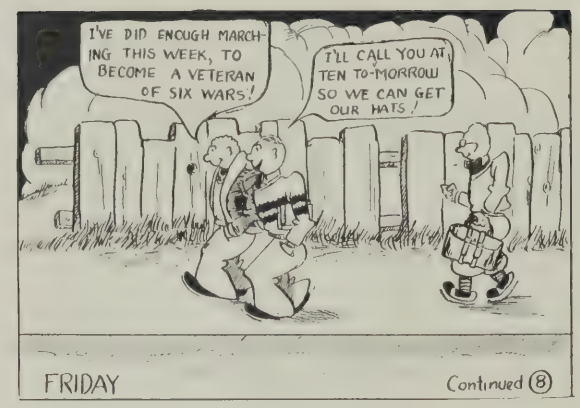

Best Wishes from

ROOM 345

"Honor, Loyalty, Perseverance."

ROOM 329

"Nothing was ever achieved without enthusiasm."

ROOM 206

ROOM 227

"Toujours En Avant."

ROOMS 232 - 234

say "good-bye and good luck" to

CLASS OF '33.

ROOM 324

ROOM 209

"Best Wishes to the Class of 1933"

from

UNDER THE MANAGEMENT OF
JUMBO SPA

WHERE SOMERVILLE HIGH SCHOOL
STUDENTS MEET AND EAT.

ICE CREAM AND SODA CANDY AND LUNCH

Special attention to H. S. Students

CHARLES S. PARIS, Proprietor

TWO STORES **TEELE SQUARE**

Open 7 A. M. to 1 A. M.

COMPLIMENTS OF

ROOM 224

"MANY HAPPY RETURNS" FROM

ROOMS 250 - 251

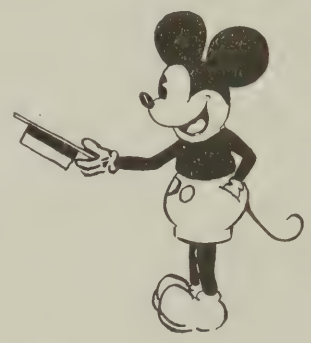

I am the mascot of 205
Greatly appreciated am I,
But when in person I do come
Then all the girls begin to run.

"Poor in purse, but rich in wishes."

ROOM 347

COMPLIMENTS OF

ROOM 301

WHITING'S ICE CREAM

(formerly Bushway's)

"Served at our Cafeteria"

Absolutely Pure

"Life is short and time is fleeting."

ROOM 313

"To a happy, prosperous career."

ROOM 306

"Work is the key to success."

ROOM 149

COMPLIMENTS OF

ROOM 152

ROOM 154

Honor and Progress
Forevermore,
That's for the group
In ROOM 154

HATHAWAY'S CREAM BREAD

AT OUR CAFETERIA

Hathaway Baking Company

25 RICHDALE AVENUE, CAMBRIDGE

"Ambition is the mother of success,
and
Work is the father of success."

ROOM 327

"Happy Vacation to All."

ROOM 244

ROOM 245

ROOM 230

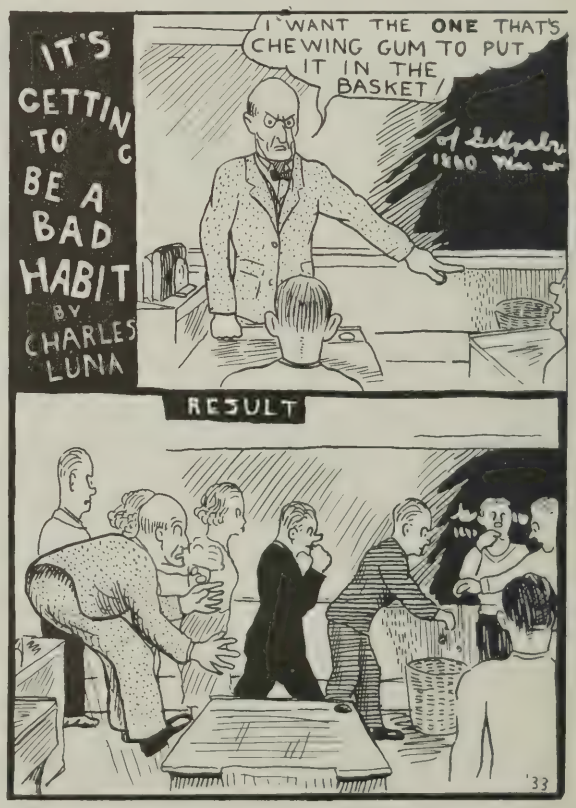

Colonial Beverage Company

SPARKLING

Colonial Lime-Rickey

IT'S REAL FRUIT

A Delicious Beverage—A Great Mixer

Guest Size
10c
Contents

Full Quart
25c
Contents

ASK YOUR DEALER

141 HAMPSHIRE STREET
Cambridge, Mass.
Telephone Porter 5820—5821

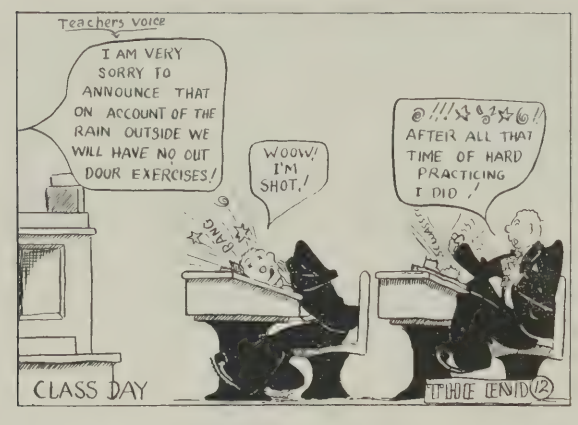

ROOM 214

COMPLIMENTS OF

ROOM 350

"The Best Regards" from

ROOM 343

"Best Wishes" from

ROOM 321

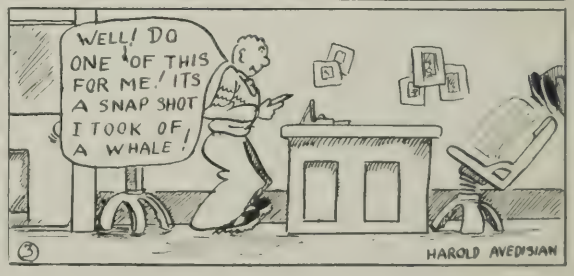

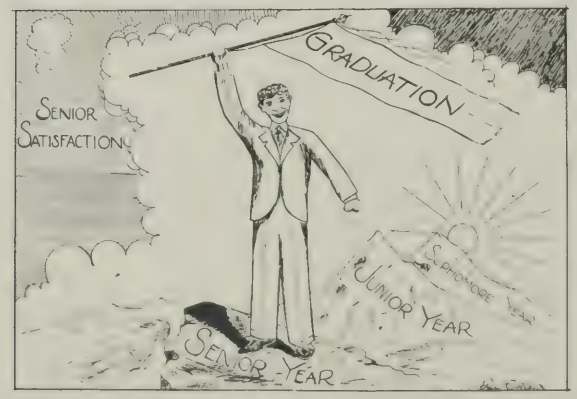

Caterers . . .

Banquets
Wedding Receptions
Lodge and Church
Work

OUR OWN FANCY
ICES

Cakes and Pastries

Phone Somerset 2764

CATERERS FOR THE CLASS OF 1933

COLGATE & LAMB CO., Inc.

SUCCESSORS TO E. F. HICKS

89 - 91 MARSHALL STREET, SOMERVILLE

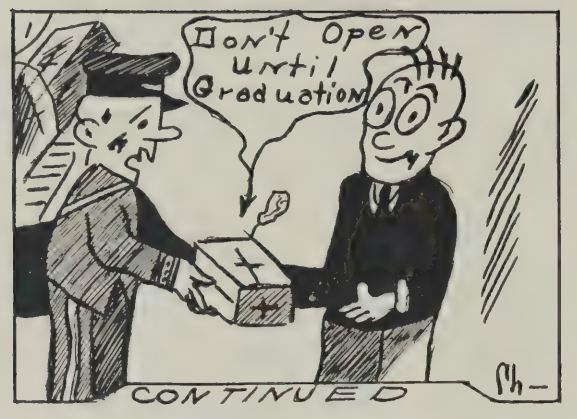

"Just telling the world that we're very much here, and not only for fun."

"We're true to our school,
This we always profess;
Here's luck to the Seniors
And dear S. H. S."

ROOM 321

SOMERVILLE HIGH SCHOOL
PLAYERS' CLUB

Swim at the Y

SPECIAL SUMMER
MEMBERSHIP
and
OPEN SWIM DAYS
May 15 through October 15
Partial Payments

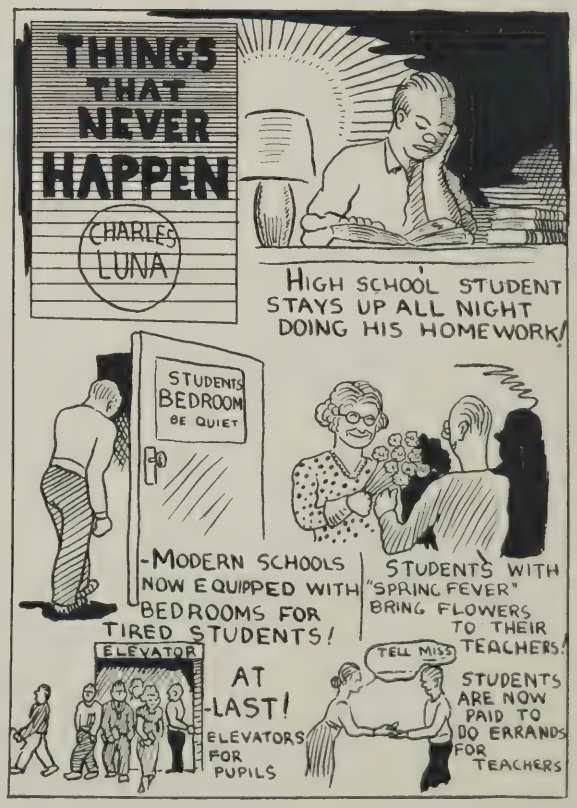

Somerville Trust Company

COMMERCIAL
SAVINGS
SAFE DEPOSIT
TRUST
DEPARTMENTS

---

406 HIGHLAND AVENUE, DAVIS SQUARE
338 BROADWAY, WINTER HILL

Member Federal Reserve System

Graduates of the Somerville High School who are now on the active staff of the Somerville Trust Company:—

Harry C. Fallis (President)	Class of 1903
Clarence S. Farnum	Class of 1900
Georgiana C. (Jones) Dupee	Class of 1916
Esther W. K. Maynard	Class of 1918A
Helen G. Hoole	Class of 1922
Fayette Haskell	Class of 1923
I. Marguerite Sawin	Class of 1924
Alice D. Johnson	Class of 1927
Mildred F. (Treible) Jenkins	Class of 1927

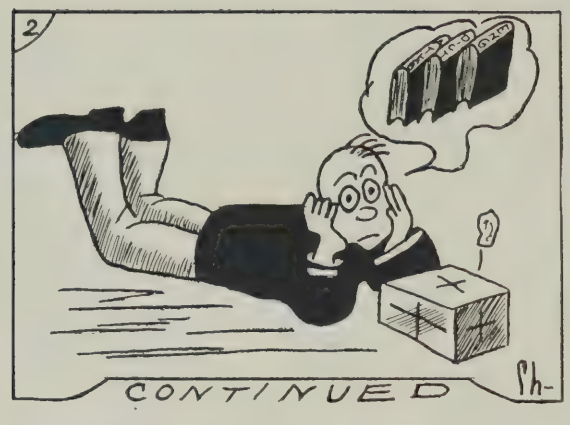

L. E. WISEMAN

Your old reliable

Tailor and Furrier

6 Curtis Street, Somerville

Telephone Somerset 4340-M

J. A. Marsh Company

COAL *and* COKE

38 - 40 PARK ST.

Somerville, Mass.

Somerset 0319

COMPLIMENTS OF

SELLER'S MARKET

147 HIGHLAND AVE.

Somerset 7114 - 7115

W. M. KUHN & CO.

FURNITURE and PIANO MOVING

Local and Long Distance

49 DARTMOUTH ST.

Somerville, Mass.

Somerset 2990

COMPLIMENTS OF

WHITE CROSS LAUNDRY

Northeastern University

School of Engineering

Co-operating with engineering firms, offers curricula leading to the Bachelor of Science degree in the following branches of engineering:

CIVIL ENGINEERING
MECHANICAL ENGINEERING
ELECTRICAL ENGINEERING
CHEMICAL ENGINEERING
INDUSTRIAL ENGINEERING

School of Business Administration

Co-operating with business firms, offers courses leading to the degree of Bachelor of Science in the following fields of business:

ACCOUNTING
BANKING AND FINANCE
BUSINESS MANAGEMENT

The Co-operative Plan of training enables the student to combine technical theory with the equivalent of two years of practical experience, and makes it possible for him to earn his tuition and a part of his other school expenses.

Students admitted in either September or December may complete the scholastic year before the following September.

For catalog or further information write to:

NORTHEASTERN UNIVERSITY

MILTON J. SCHLAGENHAUF, Director of Admissions

BOSTON, MASSACHUSETTS

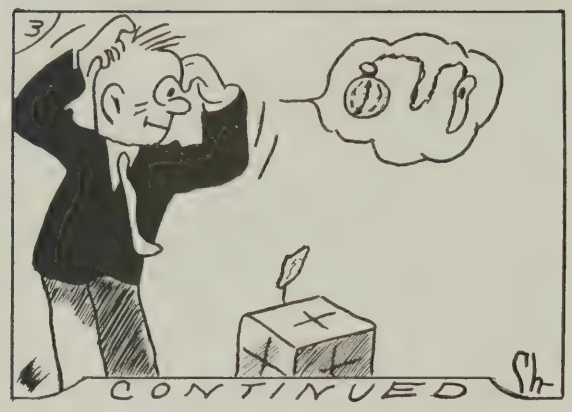

WARREN De MONE

AND HIS ORCHESTRA

Open for engagements

Tel. Somerset 3719.

Powder Puff Beauty Shop

PERMANENT WAVING

Marcel, Finger Waves, Shampoo,
Monday, Tuesday and Wednesday
Each 25 cents

Thursday, Friday and Saturday
Each 35 Cents

1208 Broadway

BELDEN & SNOW

The Men's Wear Stores

Union Square - Davis Square

Complete line of furnishings for
Young Men.

TO THE GRADUATE

who is interested in Radio

You are invited to investigate our
SPECIAL COURSE
for High School graduates

Eastern Radio Institute

1899 Boylston Street, Boston, Mass.

Going for a walk?

Just drop in for a fine line of
GROCERIES, CIGARS, CIGARETTES,
CANDY and ICE CREAM
Where? Why, at the

PARK SPA

244 Broadway, Somerville
Opposite Foss Park Somerset 7998-5749

Somerville National Bank

Established 1892

SOMERVILLE, MASSACHUSETTS

SAVINGS DEPARTMENT

Money Goes on Interest the First of Each Month

SAFE DEPOSIT BOXES
$5.00 AND UP PER YEAR

Travelers' Checks and Foreign
Exchange Department

MEMBER OF FEDERAL RESERVE SYSTEM

OPEN SATURDAY EVENINGS, 7 — 9

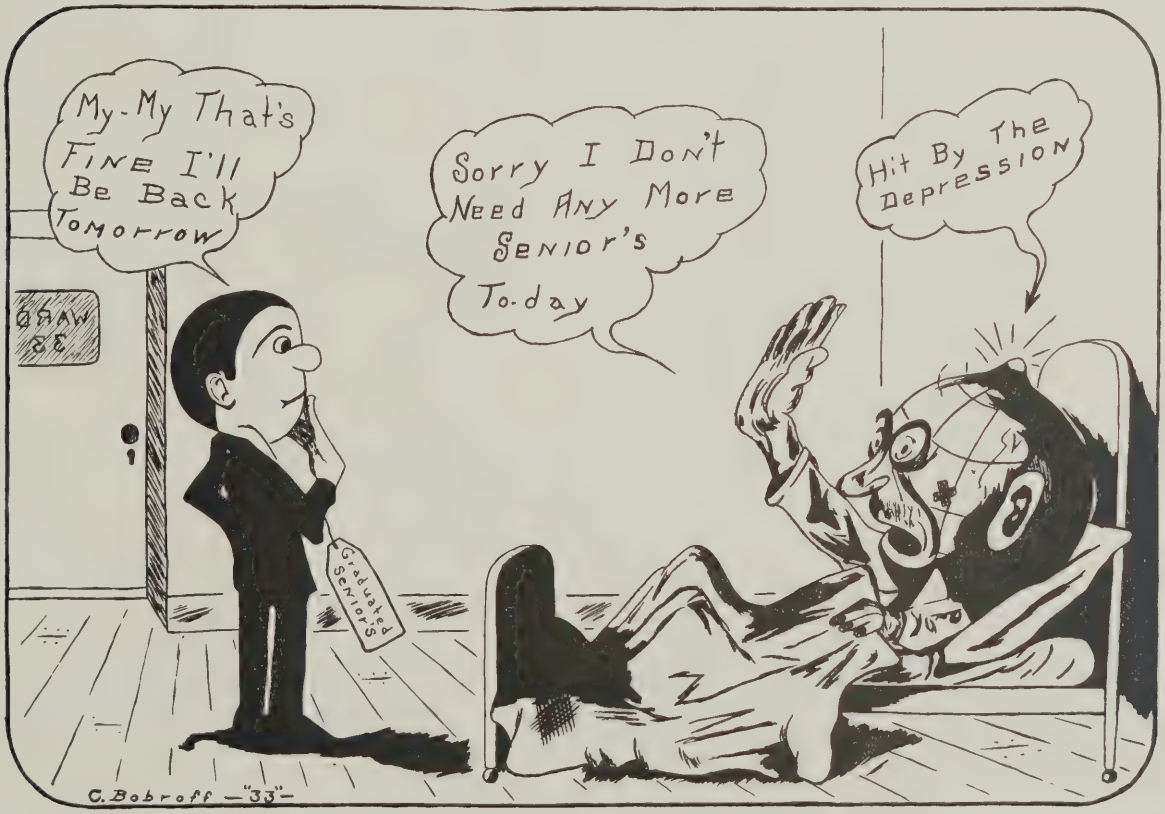

Looking — Ahead
You Will Study Astronomy 18 Years
Politics Will Grip You Your Remaining Day's
If He Only Knew (To Himself)
WHEE!
You Will Loose Your Wirey Hair And Die Of Old Age
Charles Bobroff

Every Senior Should Know
the following facts about
BOSTON UNIVERSITY
College of Business Administration

EVERETT W. LORD, Dean

THIS College is the only standard College of Business Administration in New England.

Its graduates rise to executive positions attained only by persons trained in the broad operations of business.

Its day division, open only to High School Graduates, served 1341 students in 1932-33.

It grants five degrees in Business and Journalism.

It presents eight specialized programs: Accounting, Banking and Finance, Advertising and Selling, Business Management, Foreign Trade, Teaching of Commercial Subjects, Journalism, "Pre-Legal".

Its staff of Instruction and Advice includes 150 Professors, Instructors and Lecturers; 54 Graduates who constitute a Vocational Round Table for upper classmen; 120 alumni Vocational Counselors; and 174 members of the Business Men's Vocational Board.

It co-operates and interchanges with 10 other departments of Boston University.

It is fifth in size among 94 recognized Colleges of Business Administration in the United States.

Its standing in quality is indicated in the statement of an unprejudiced writer in the American Mercury:

"In many respects the well known college of business administration of Boston University towers above all competitors."

Write for the new free 90 page catalogue and Dean Lord's latest bulletin, "The Education of a Business Man". These books will help you to plan your life work.

Address the Registrar
Boston University College of Business Administration
525 Boylston Street, Boston

"Rest if you must, but do not quit."

ROOM 354

The Year Book Staff takes this opportunity to tell you how much they enjoy publishing this book.

Telephone Capitol 4980

Alfred Sears Company

Boston, Massachusetts

DEALERS IN

MUTTON, LAMB, VEAL, BEEF, PORK AND POULTRY

We Make a Specialty of Serving Hotels, Restaurants and Institutions.

43 - 44 South Market Street

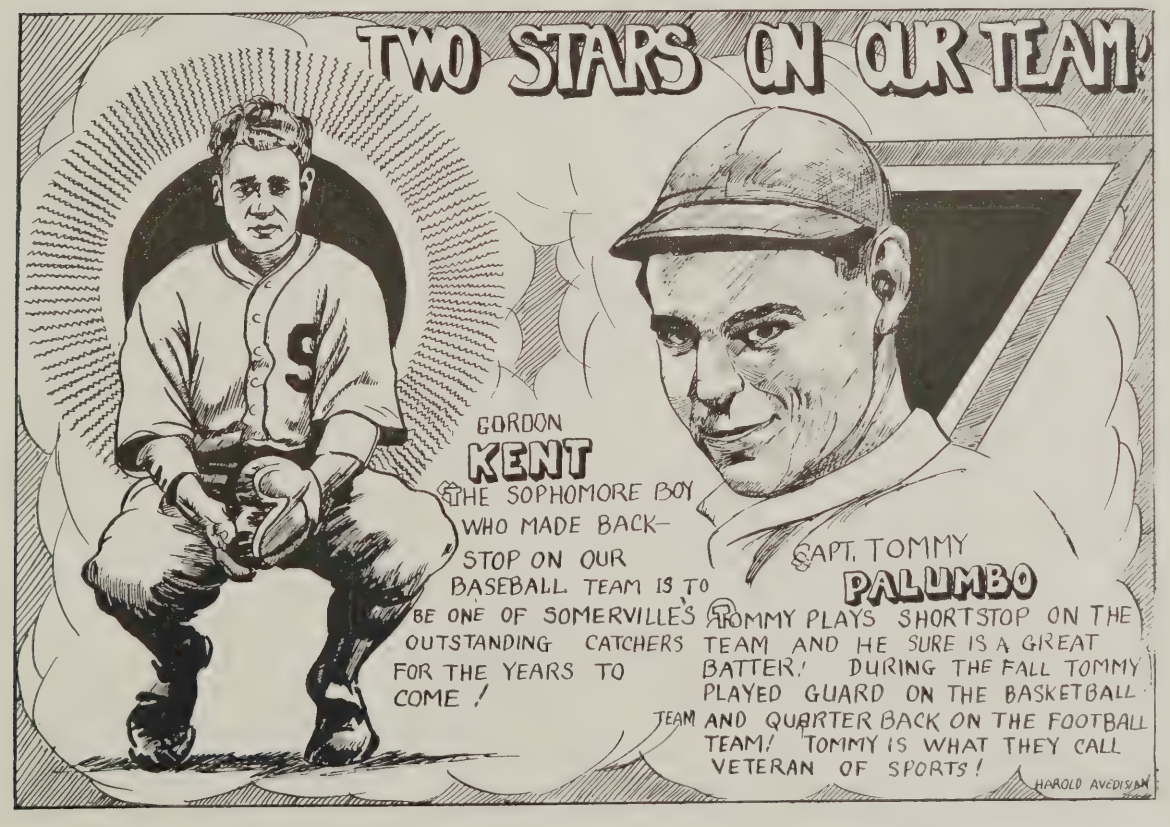

Compliments of the

WEBSTER DEBATING SOCIETY

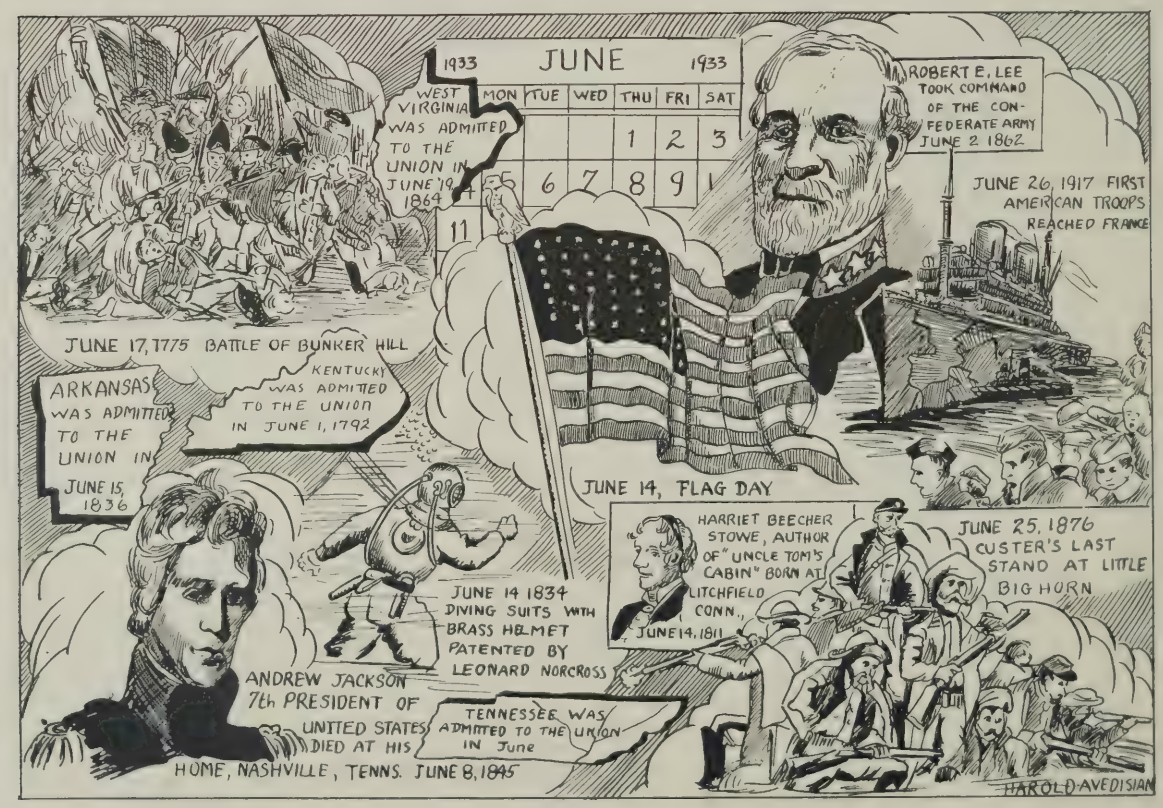

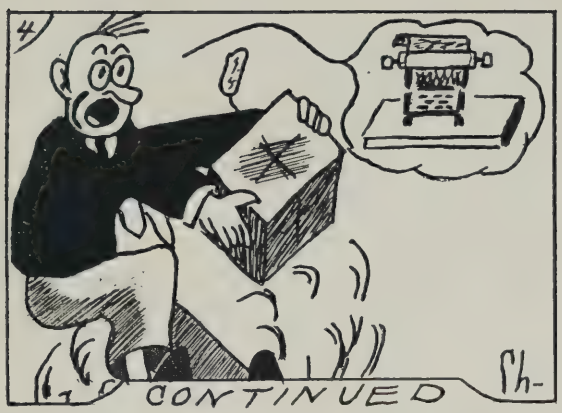

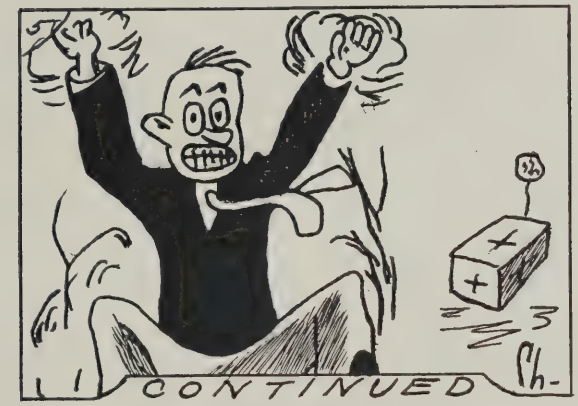

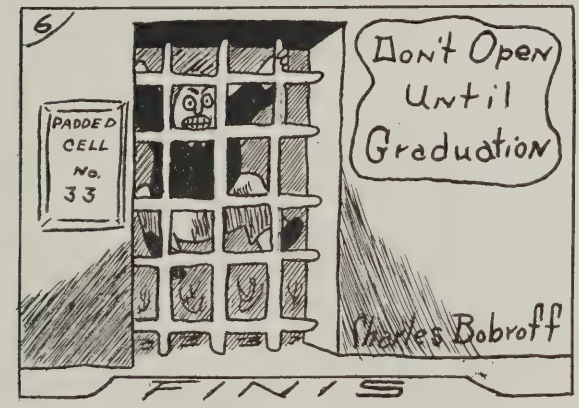

"Through practice comes skill."

ROOM 105

"KEEP RIGHT"

FROM THE TRAFFIC SQUAD

"Classes may come, and classes may go,
From our school of high degree,
And we hope there's a class that will surpass
The luck we wish to thee."

ROOM 225

FINIS